

Este despiece de Montesa Cota 25 se ha digitalizado sin ningún ánimo de lucro, y sólo con la intención de ponerlo a disposición de todos los propietarios de estas motocicletas que necesiten información para su mantenimiento o reparación. Para ello se colgará en <http://montesakingscorpion.blogspot.com> y se remitirá al Club Montesa para que disponga del mismo a su conveniencia.

Como todos los manuales de Montesa, está organizado por secciones, que se inician con el Bastidor (Frame Group) y terminan con Accesorios Opcionales (Optional Accessoires Group). Dentro de cada sección existe siempre una Hoja llamada "Modif-" que muestra el punto de partida en la primera unidad producida (en este caso, la 10M001 porque se trata de una Cota 25A); cada vez que se produce un cambio en la producción veremos una "Modif x" desde el número de serie "y", con una indicación de a partir de qué número de moto se puede utilizar dicha pieza. En el caso de este manual, en la sección "Frame Group", la segunda Hoja es la "Modif 1" que se comienza a montar en la unidad 10M1100 pero es útil como recambio desde la 10M0001. Adicionalmente se refiere en cada hoja a los números de página de los comentarios correspondientes ("Remarks on modif sheet") a cada una de las modificaciones. Lamentablemente no disponemos de dichos comentarios.

Dentro de cada hoja encontraremos las piezas correspondientes a dicha sección, que llevan una numeración basada en tres grupos de dígitos separados por puntos. El primer grupo corresponde al modelo (10 en nuestro caso), el segundo grupo de dígitos al grupo de piezas (en el caso de la primera hoja sería 20, que es la cifra correspondiente al grupo), el tercer grupo de dígitos corresponde a la pieza en concreto. Así vemos como en la primera hoja de este documento ("Bastidor Modif-" o "Frame Modif-"), el número de pieza 10.20.023 T corresponde al guardabarros delantero, que pasa a ser 10.20.023.1T en la segunda hoja de este documento ("Bastidor Modif 1" o "Frame Modif 1")

No necesariamente cada hoja de modificación corresponde a una serie completamente diferente de motocicletas, porque era política de la fábrica ir mejorando constantemente los modelos.

Esta versión de despiece está en inglés porque fue adquirida a través de Ebay a Cosmopolitan Motors, Inc. y se pone a disposición de los propietarios de Cota 25 tal cual está y sin asumir ningún tipo de responsabilidad por los daños que pudieran derivarse de su uso.

Si alguna otra persona tiene una información más actualizada del mismo, o que pueda ser complementaria, se ruega contactar con <http://montesakingscorpion.blogspot.com>

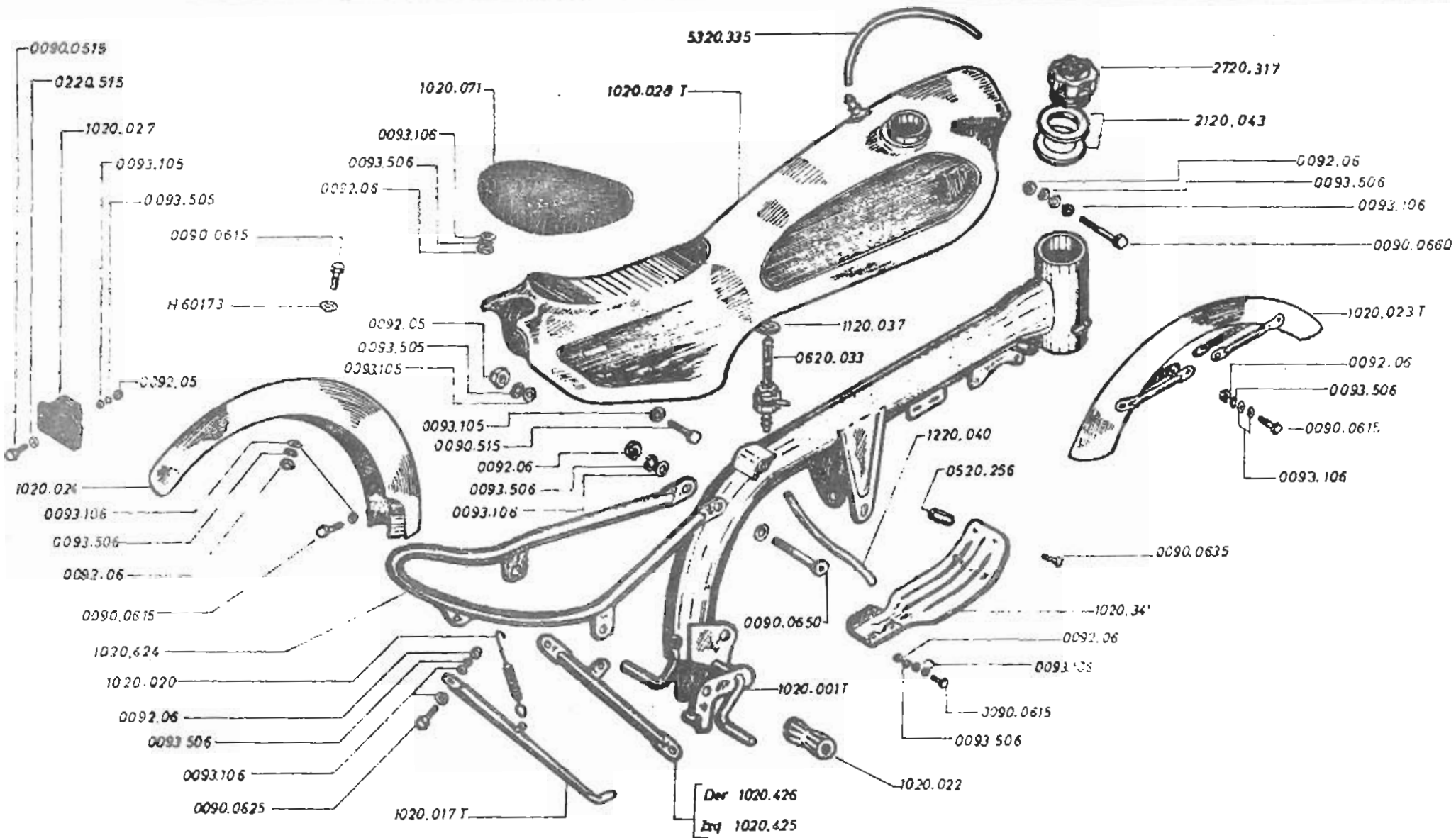

MODIF. N.º	—	Assembled starting from serial number	10M0001	Modelo	COTA 25
Repartes en desfil.	— sheet n.º	Useful for spare-parts starting from	10M0001	FRAME GROUP	1

NOTE: NEW FRAME 1020.001.2T WITH STEERING LOCK CAN REPLACE FORMER FRAMES ON ALL MODELS FROM 10M0001.

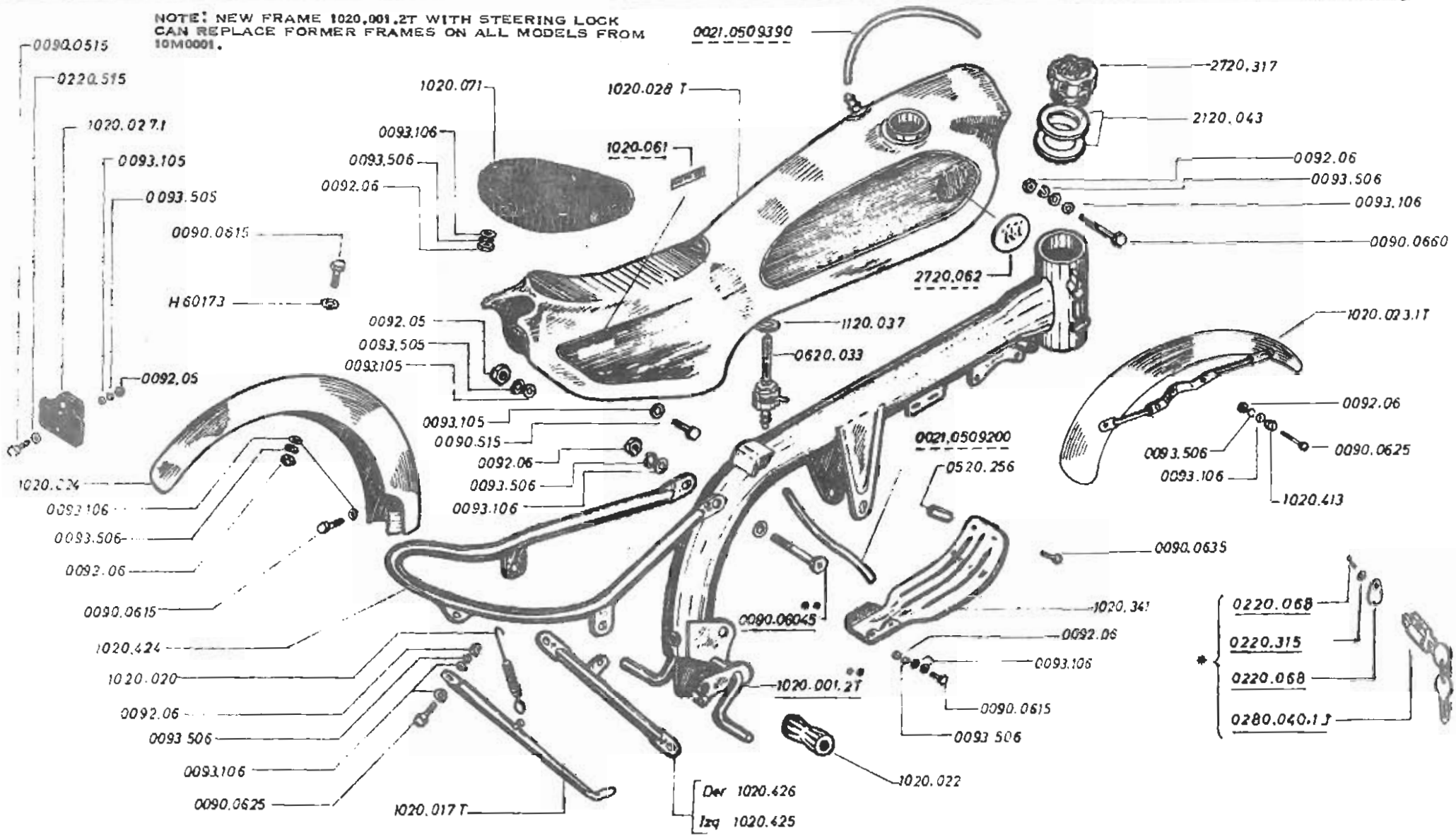

MODIF. N.º	2	Assembled starting from serial number	10M1601	Modelo	COTA 25
Comentarios on modif.	- sheet n.º	Useful for spare parts starting from	10M1601 10M0001	FRAME GROUP	3

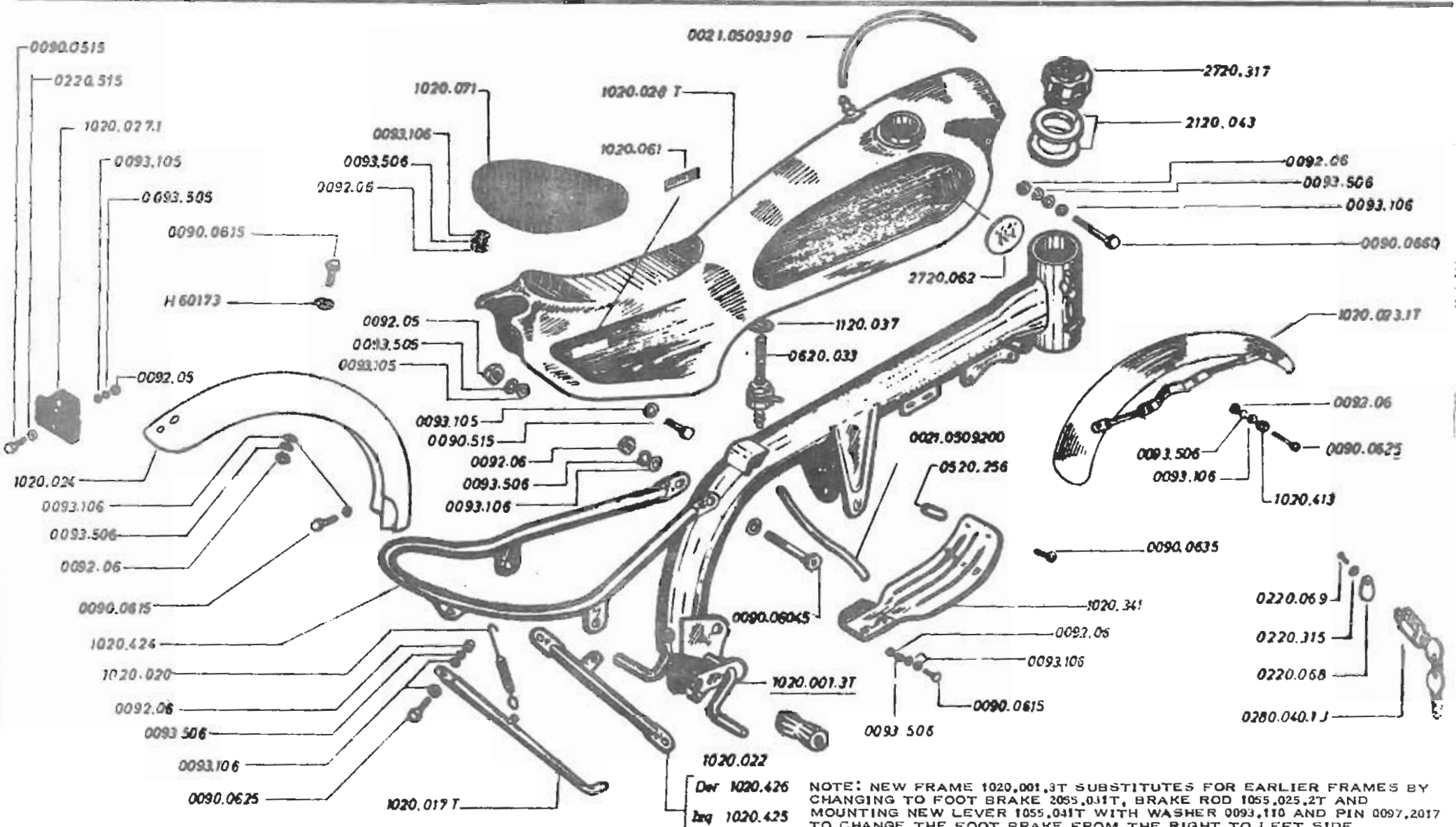

MODIF. N.º	3bis	Assembled starting from serial number	10M2202	Modelo	COTA 25-A
Remarks on modif.	sheet n.º	Useful for spare-parts starting from	10M0001	FRAME GROUP	4

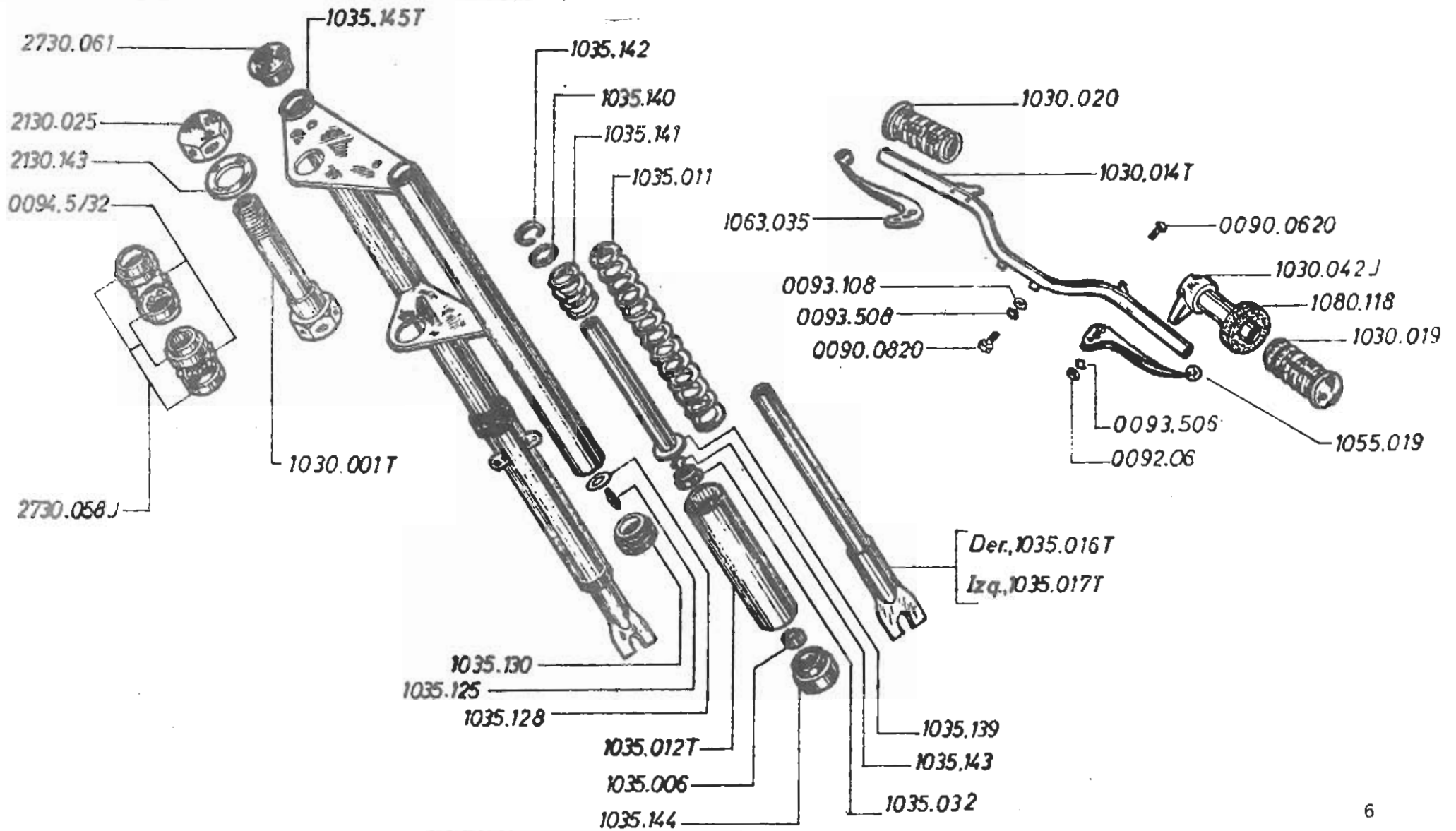

MODIF. N.º	—	Assembled starting from serial number	10M0001	Modelo	COTA 25
Remarks on modif.	— sheet n.º	Useful for spare-parts starting from	10M0001	EXPLODED FRONT SUSPENSION	

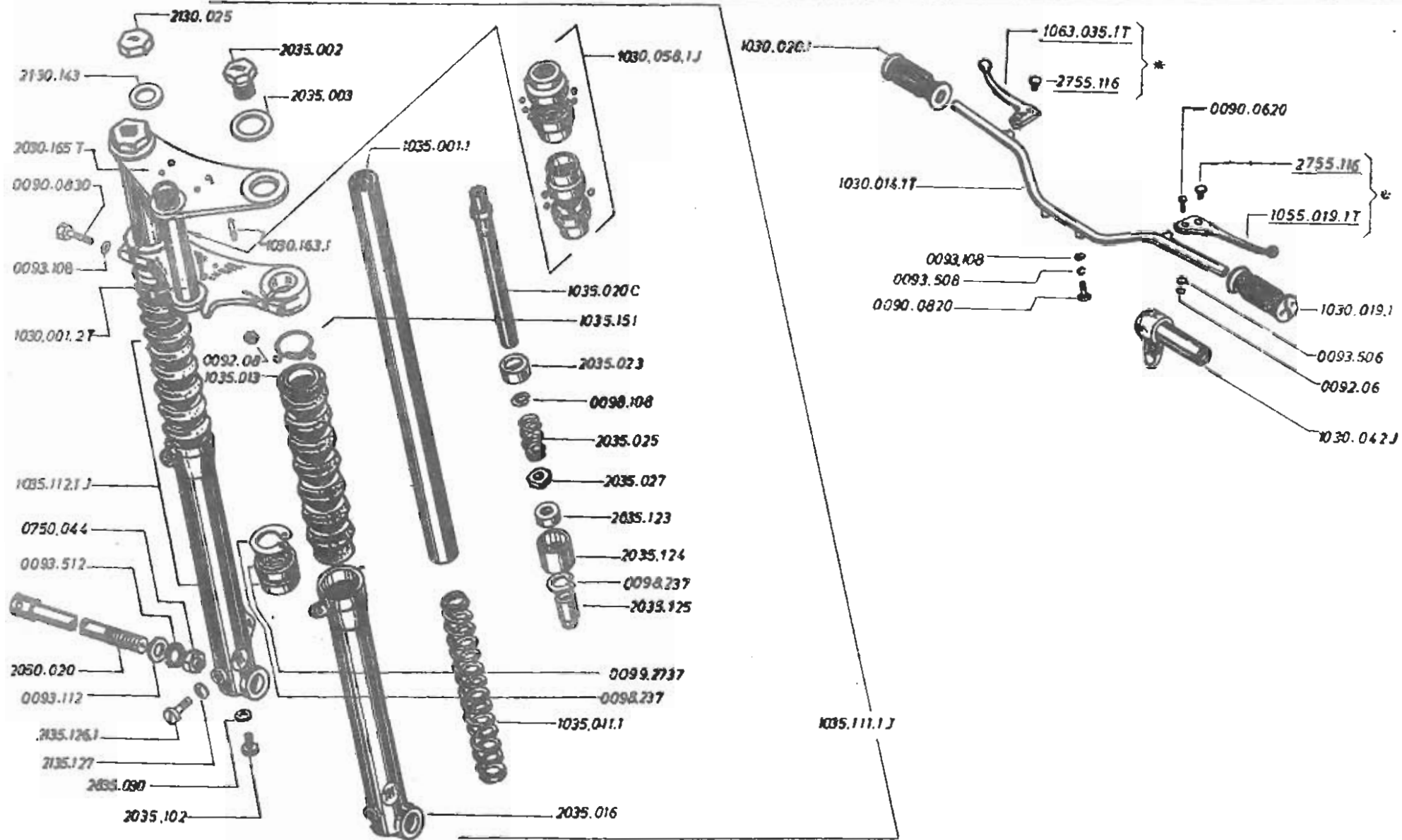

MODIF. N.º	2	Assembled starting from serial number	10M2802	Modelo	COTA 25-A	8
Remarks on modif.	- sheet n.º	Useful for spare parts starting from	* 10M2802 10M0001	STEERING AND FRONT SUSPENSION GROUP		

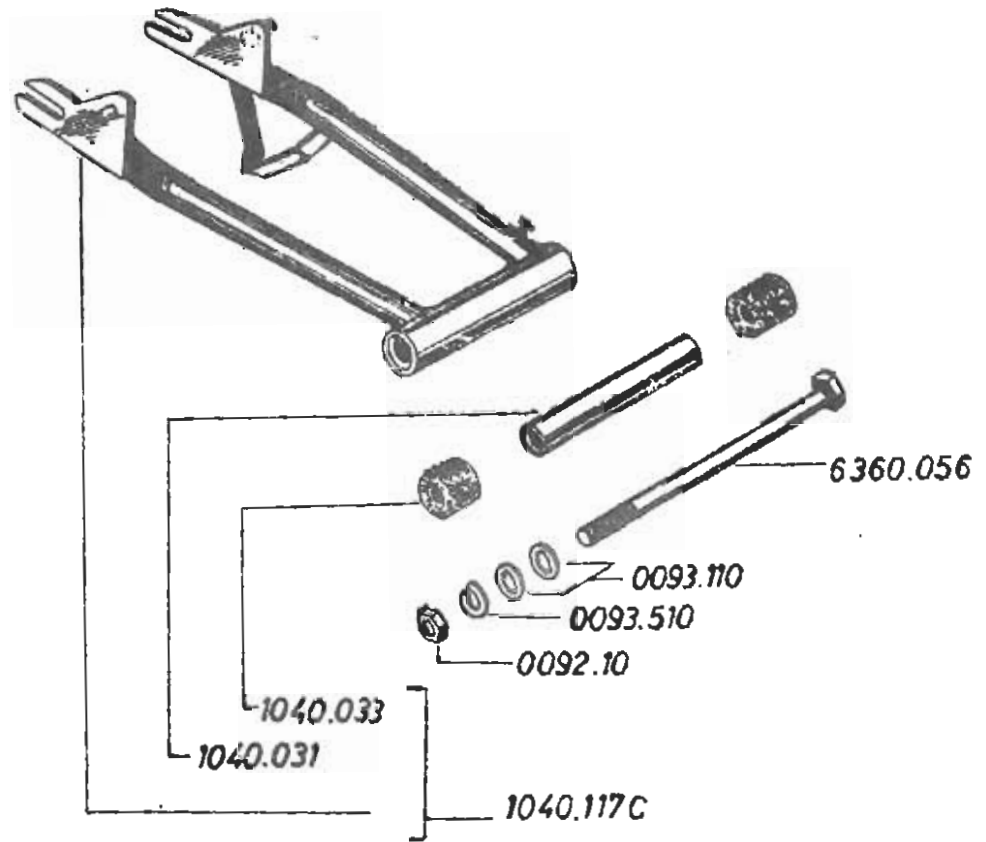
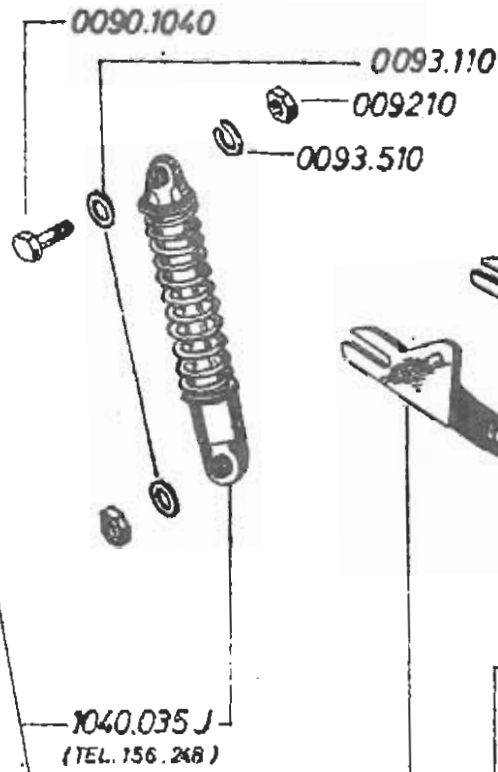
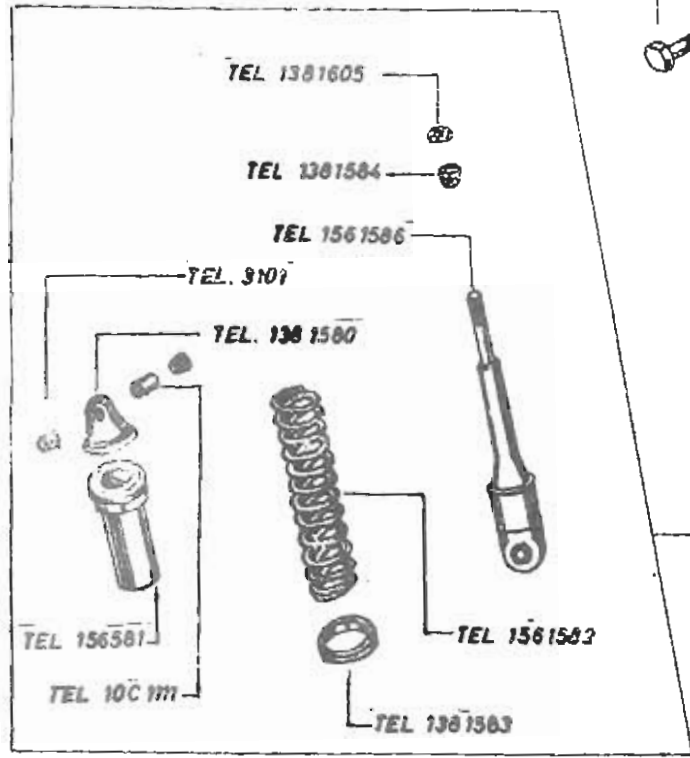

MODIF. N.º	—	Assembled starting from serial number	10M0001	Modèle	COTA 25	9
Remarque en modif.	—	Useful for spare-parts starting from	10M0001	REAR SUSPENSION GROUP		

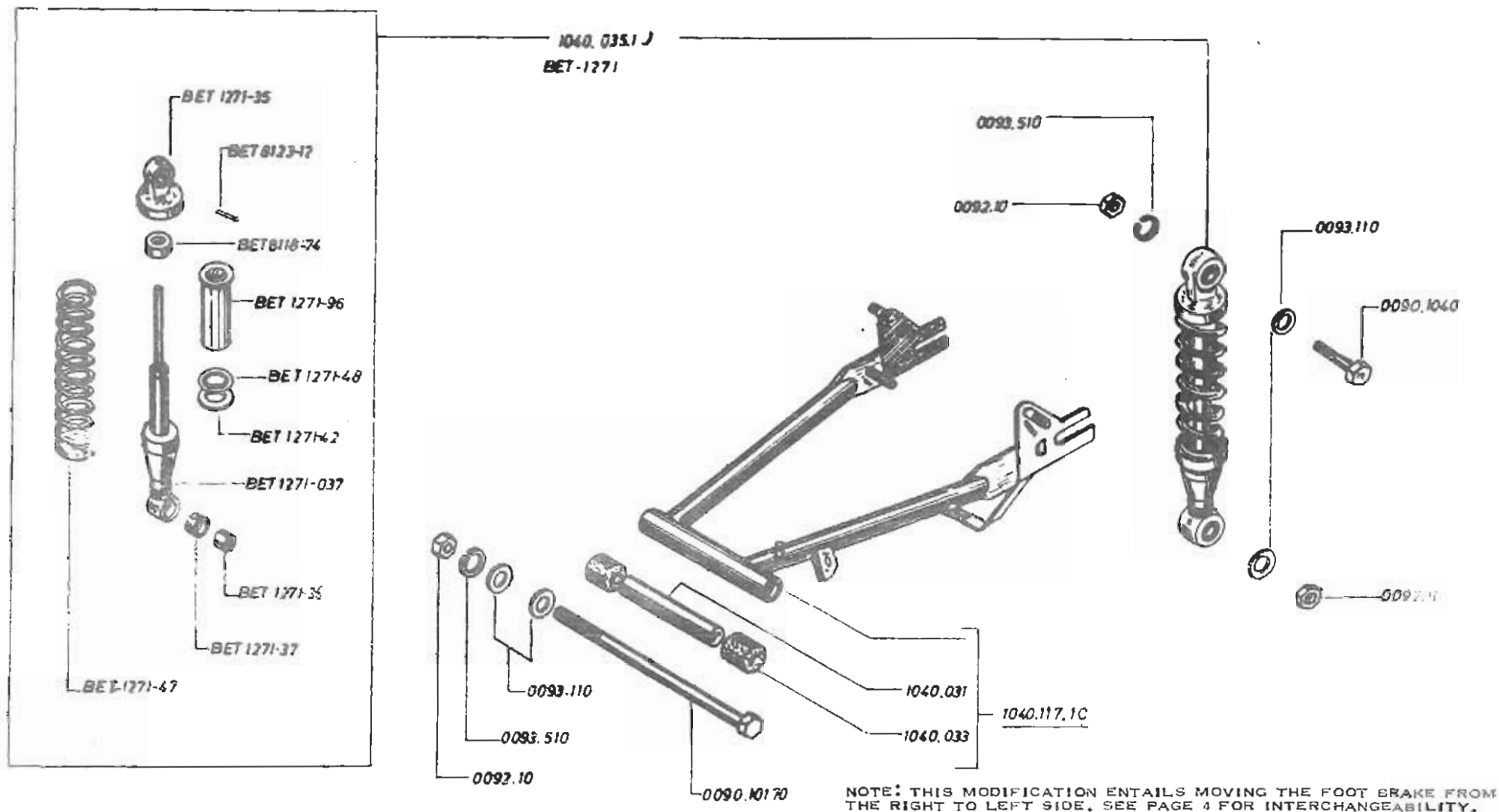

MODIF. N.°	2	Assembled starting from serial number	10M2202	Modelo	COTA 25	11
Remarks on modif.	sheet n.°	Useful for spare parts starting from	10M0001	REAR SUSPENSION GROUP		
	14					

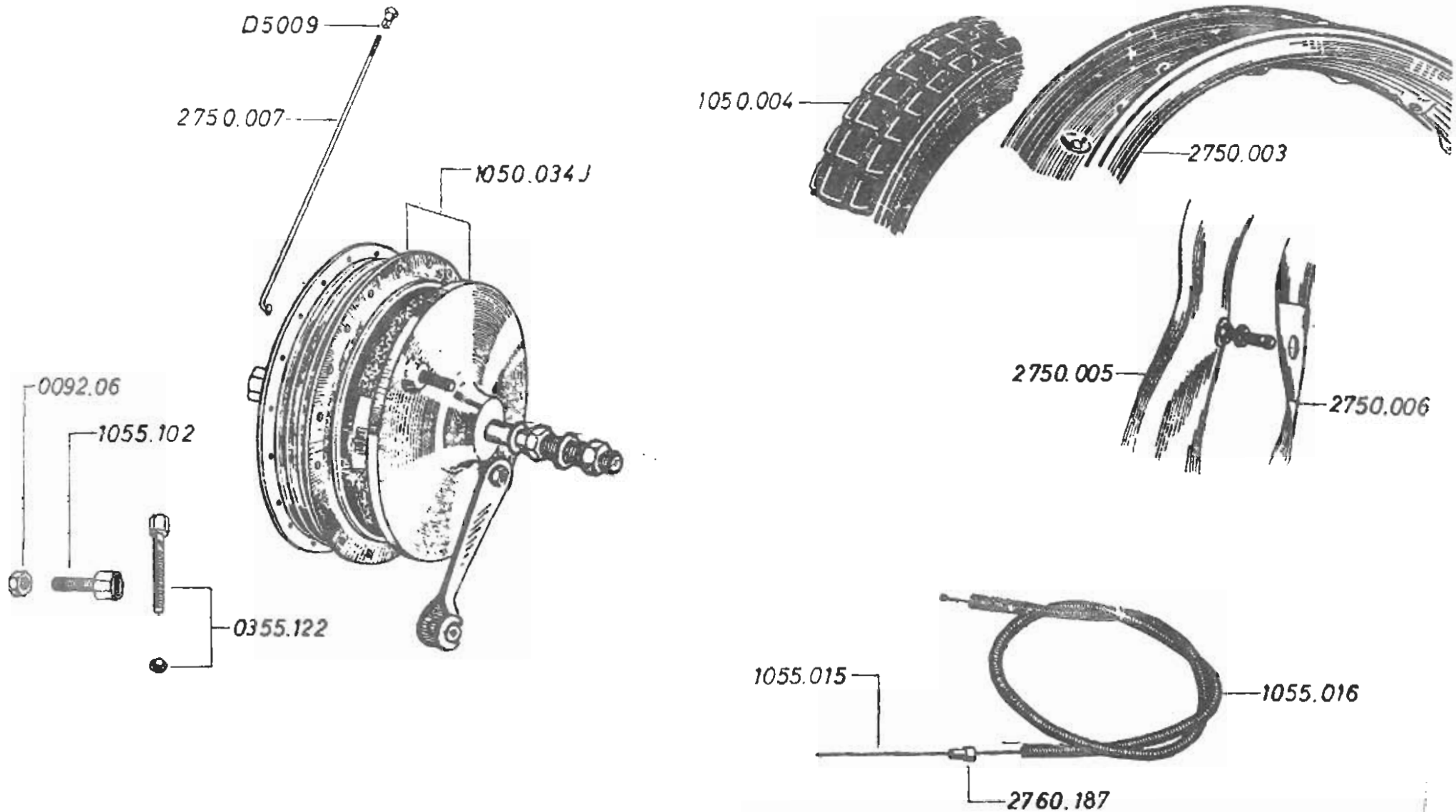

MODIF. N.º	—	Assembled starting from serial number	10 M 0001	Modelo	COTA 25	12
Remarks en modif.	- shoot as	Useful for spare-parts starting from	10 M 0001	FRONT WHEEL GROUP		

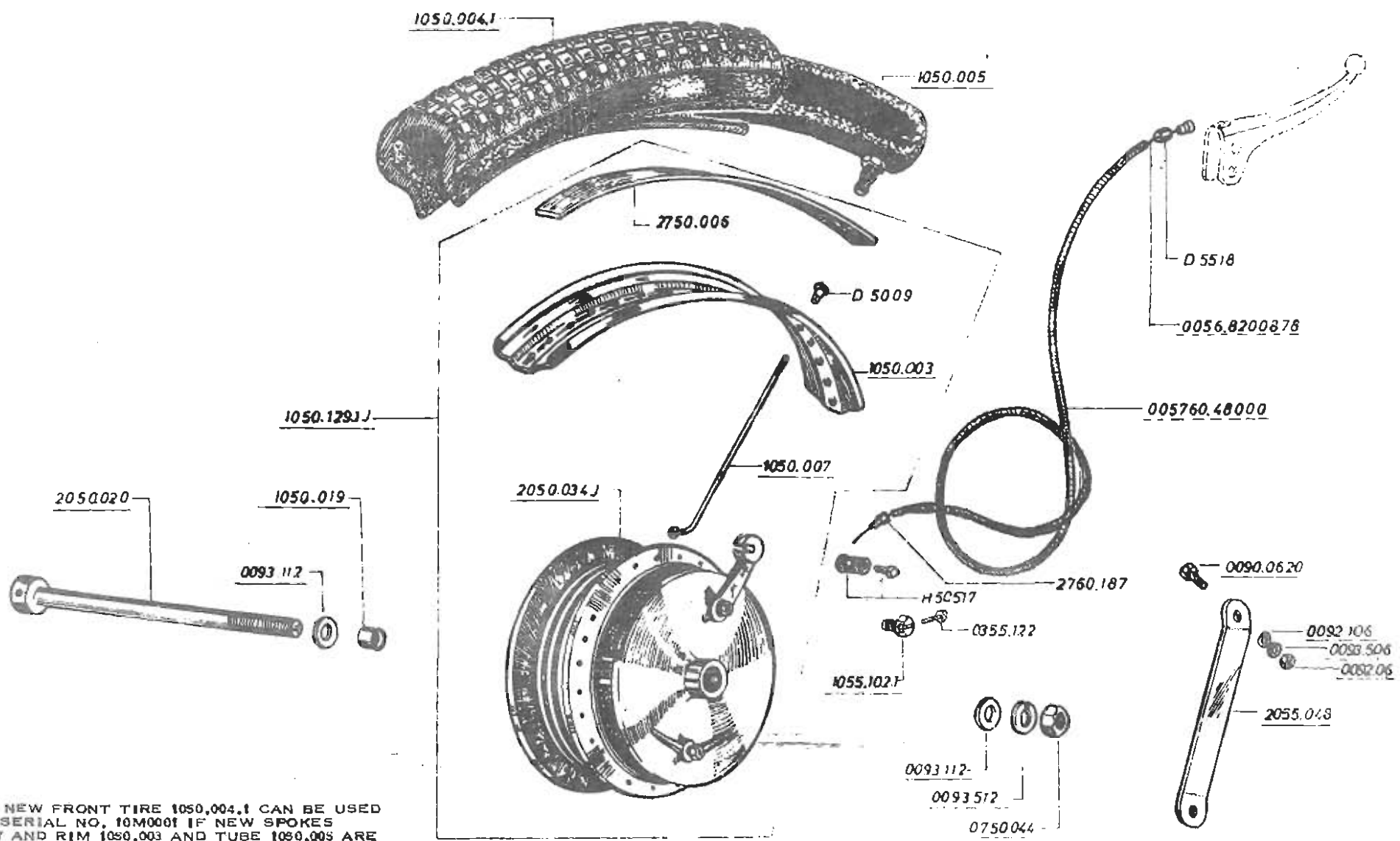

NOTE: NEW FRONT TIRE 1050.004.1 CAN BE USED FROM SERIAL NO. 10M0001 IF NEW SPOKES 1050.007 AND RIM 1050.003 AND TUBE 1050.005 ARE USED.

MODIF. N.º	1	Assembled starting from serial number	10M1100	Modelo	COTA 25
Remarks on modif. - sheet n.º	5	Useful for spare-parts starting from	10M1100	FRONT WHEEL GROUP	13

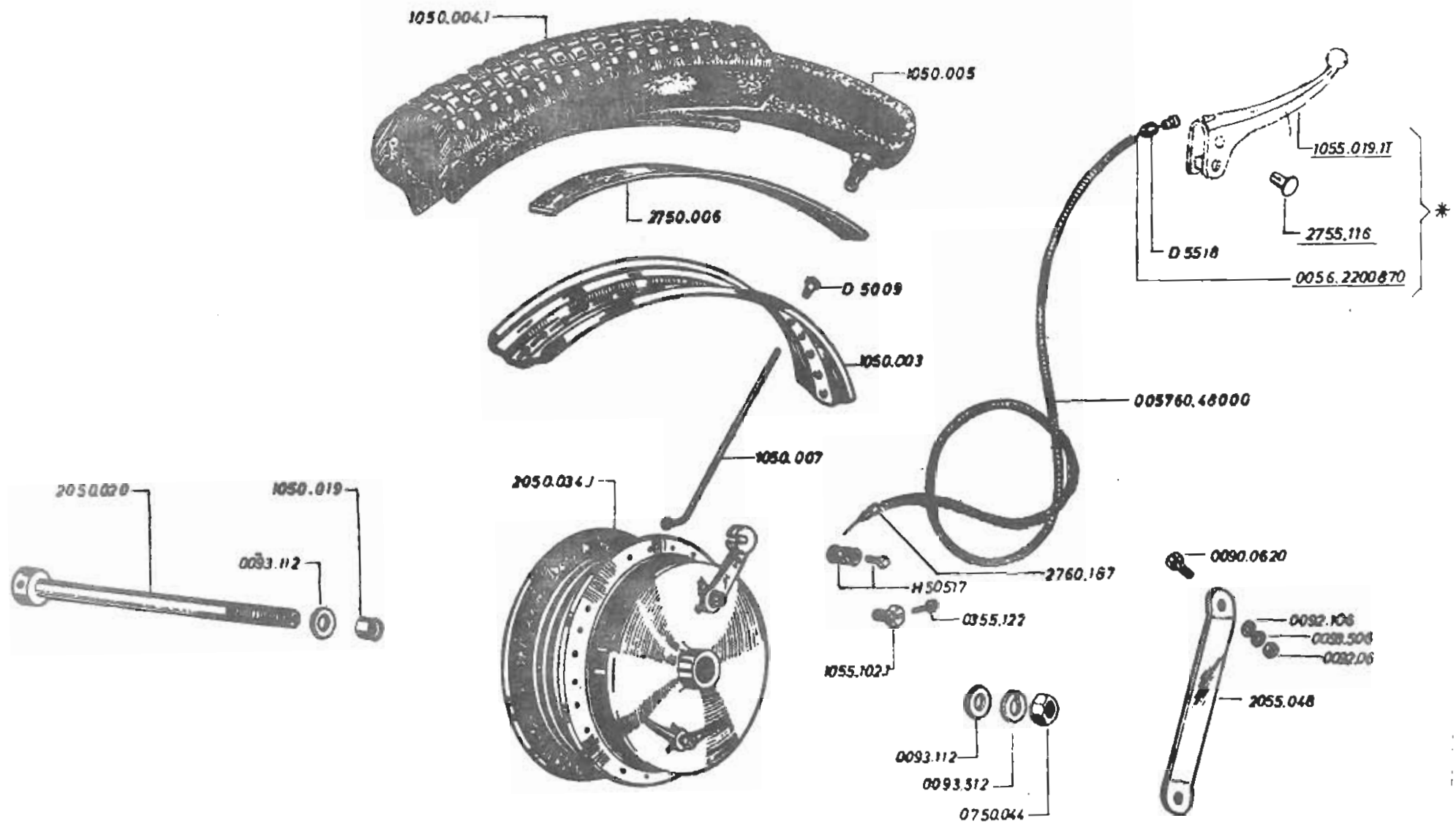

MODIF. N.º	2	Assembled starting from serial number	10M2802	Modelo	COTA 25-A
Remarks on modif.	- sheet n.º	Useful for spare-parts starting from	* 10M0001 10M 2802	FRONT WHEEL AND BRAKE GRUPO 14	

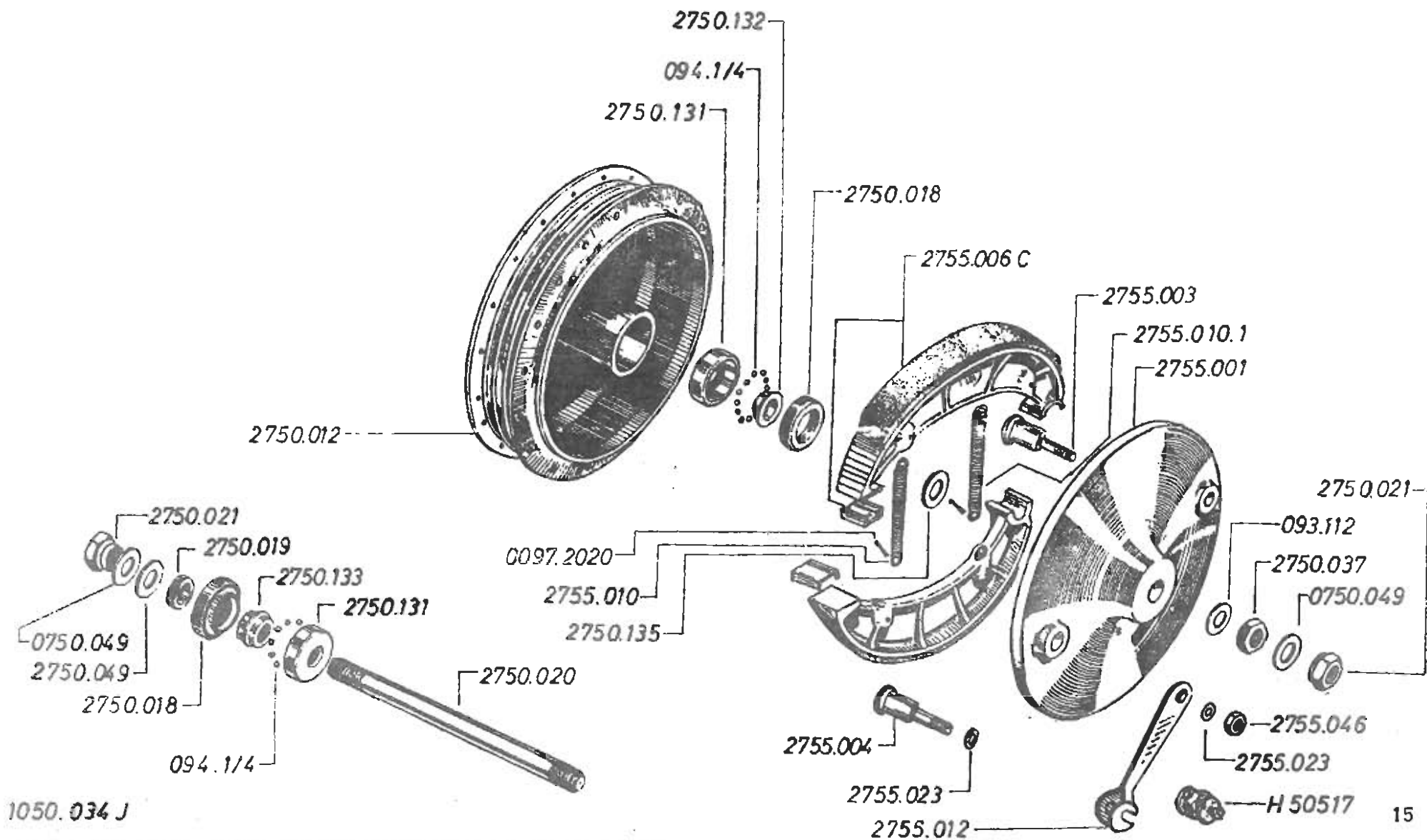

MODIF. N.º	—	Assembled starting from serial number	10M0001	Modelo	COTA 25
Remarks on modif.	- sheet n.º	Useful for spare-parts starting from	10M0001	Grupo	EXPLODED FRONT WHEEL HUB

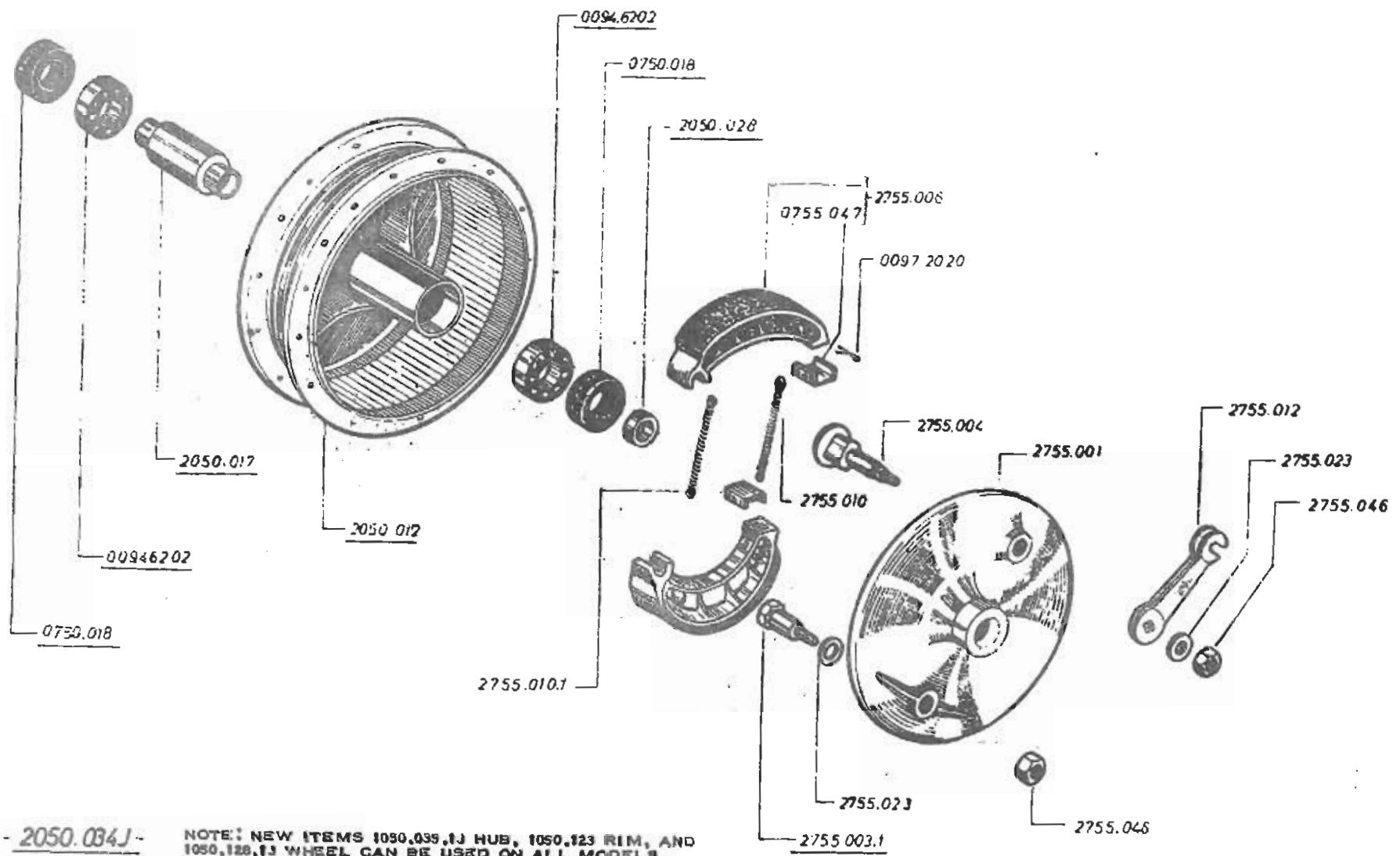

- 2050.034J -

NOTE: NEW ITEMS 1050.039,13 HUB, 1050.123 RIM, AND 1050.128,13 WHEEL CAN BE USED ON ALL MODELS FROM 10M0001.

MODIF. N.º	1	Assembled starting from serial number	10M 1100	Modelo	COTA 25	16
Remarks on modif.	- sheet n.º	Useful for spare-parts starting from	10M 1100	Grupo	EXPLODED FRONT WHEEL HUB	

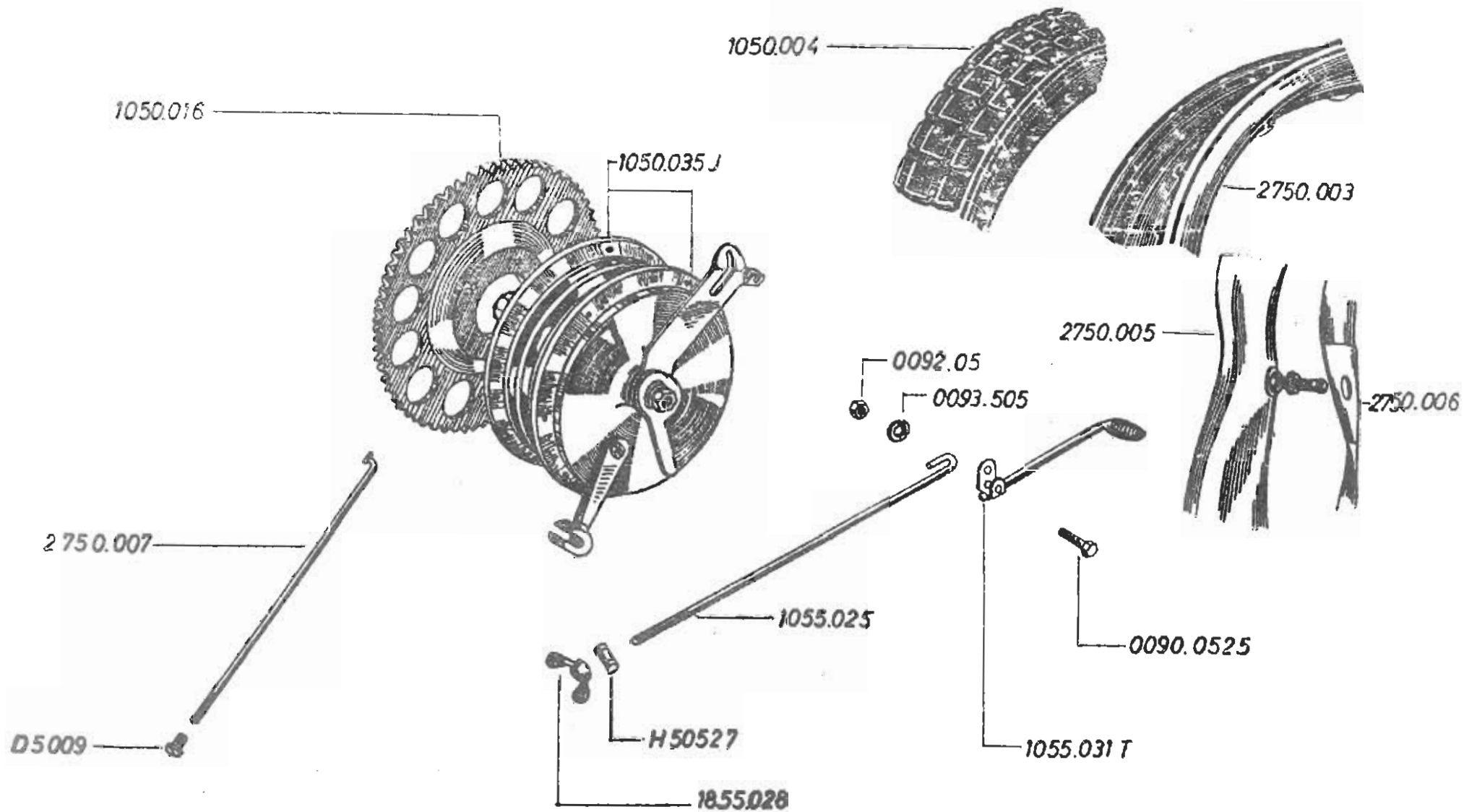

MODIF. N.°	→	Assembled starting from serial number	10M0001	Modelo	COTA 25
Comentarios en modif.	→	Useful for spare-parts starting from	10M0001		REAR WHEEL GROUP

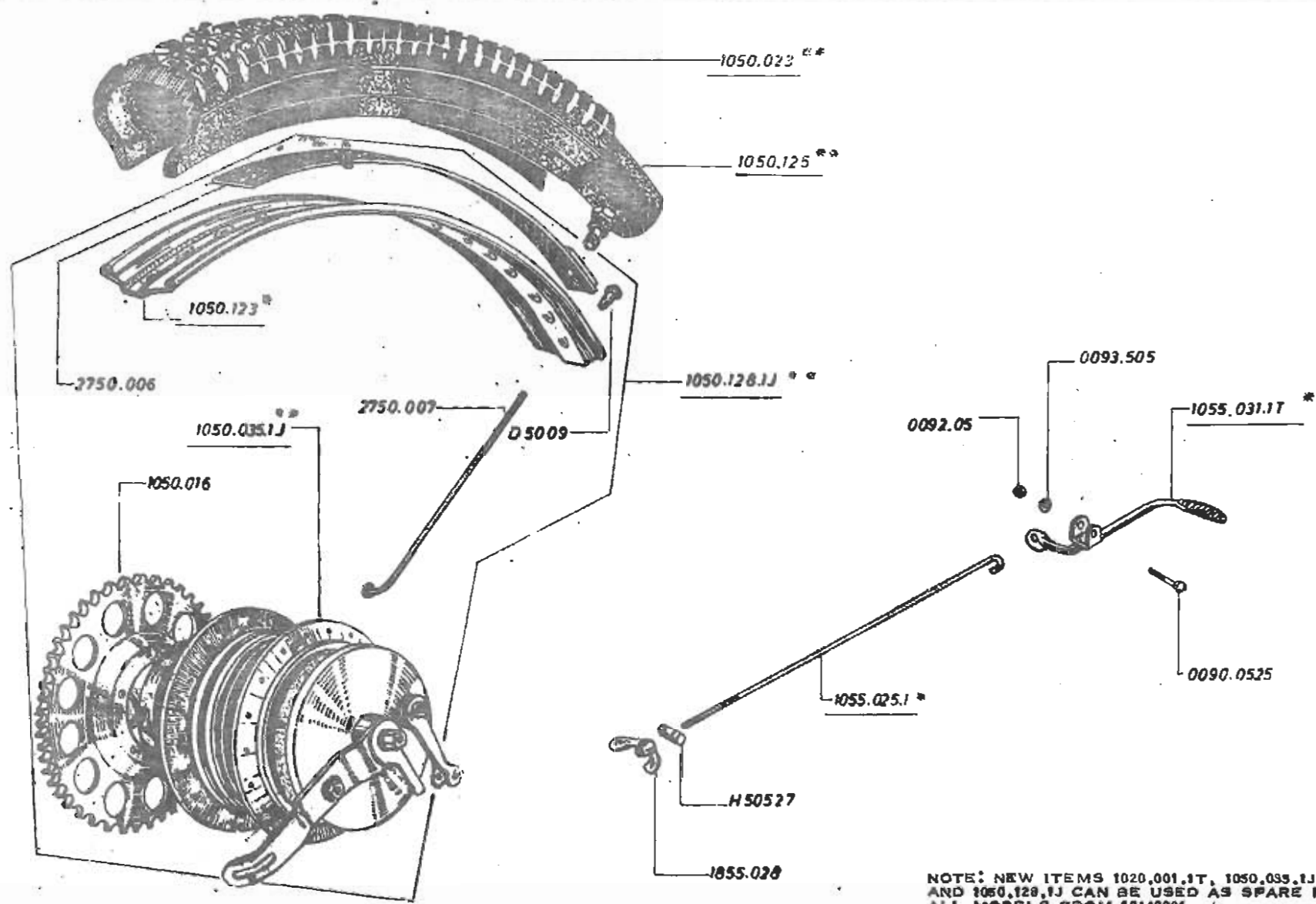

NOTE: NEW ITEMS 1020.001.1T, 1050.035.1J, 2755.050.1 AND 1050.128.1J CAN BE USED AS SPARE PARTS ON ALL MODELS FROM 10M0001.

MODIF. N.º	1	Assembled starting from serial number	10M 1100	Modelo	COTA 25
Remarks on modif.	sheet n.º	Useful for spare parts starting from	* 10M 1100 ** 10M 0001		REAR WHEEL GROUP
	5-6				18

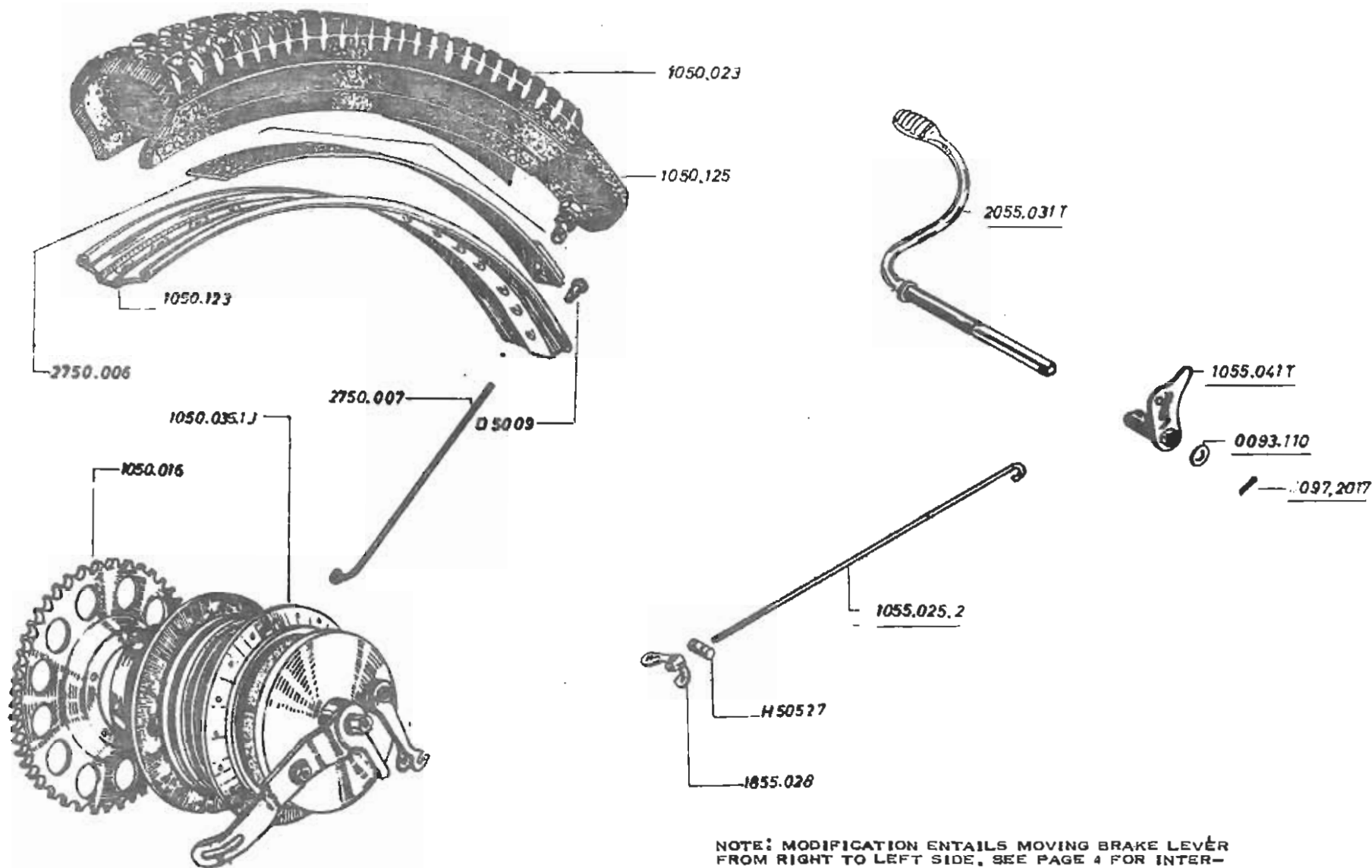

MODIF. N.º	2	Assembled starting from serial number	10M 2202	Modelo	COTA 25	19
Remarks on modif.	- sheet n.º 14	Useful for spare-parts starting from	10M 2202	REAR WHEEL GROUP		

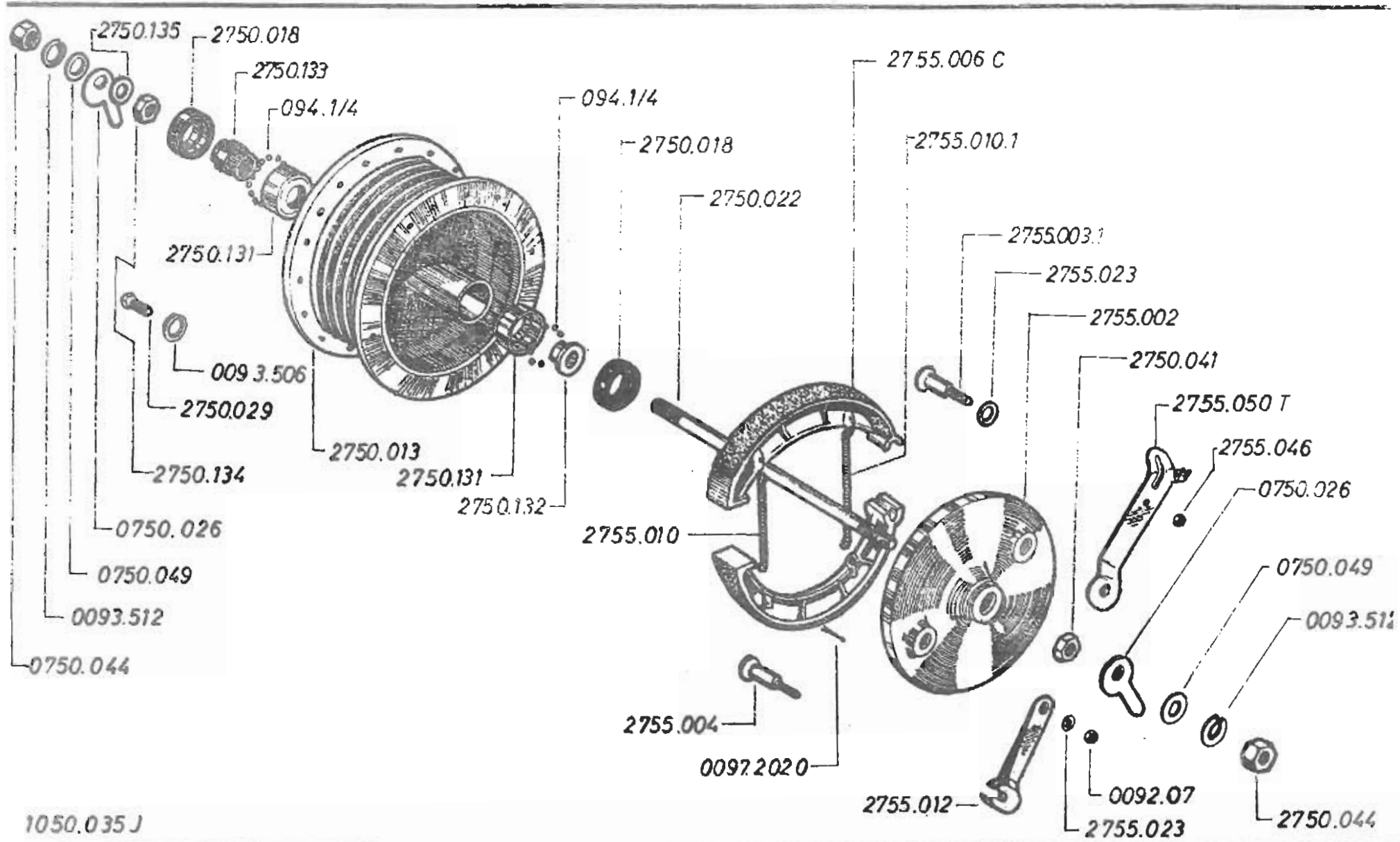

1050.035 J

MODIF. N.º	—	Assembled starting from serial number	10M 0001	Modelo	COTA 25	20
Remarks on modif.	— sheet n.º	Useful for spare-parts starting from	10M 0001	Grupo	EXPLODED REAR WHEEL HUB	

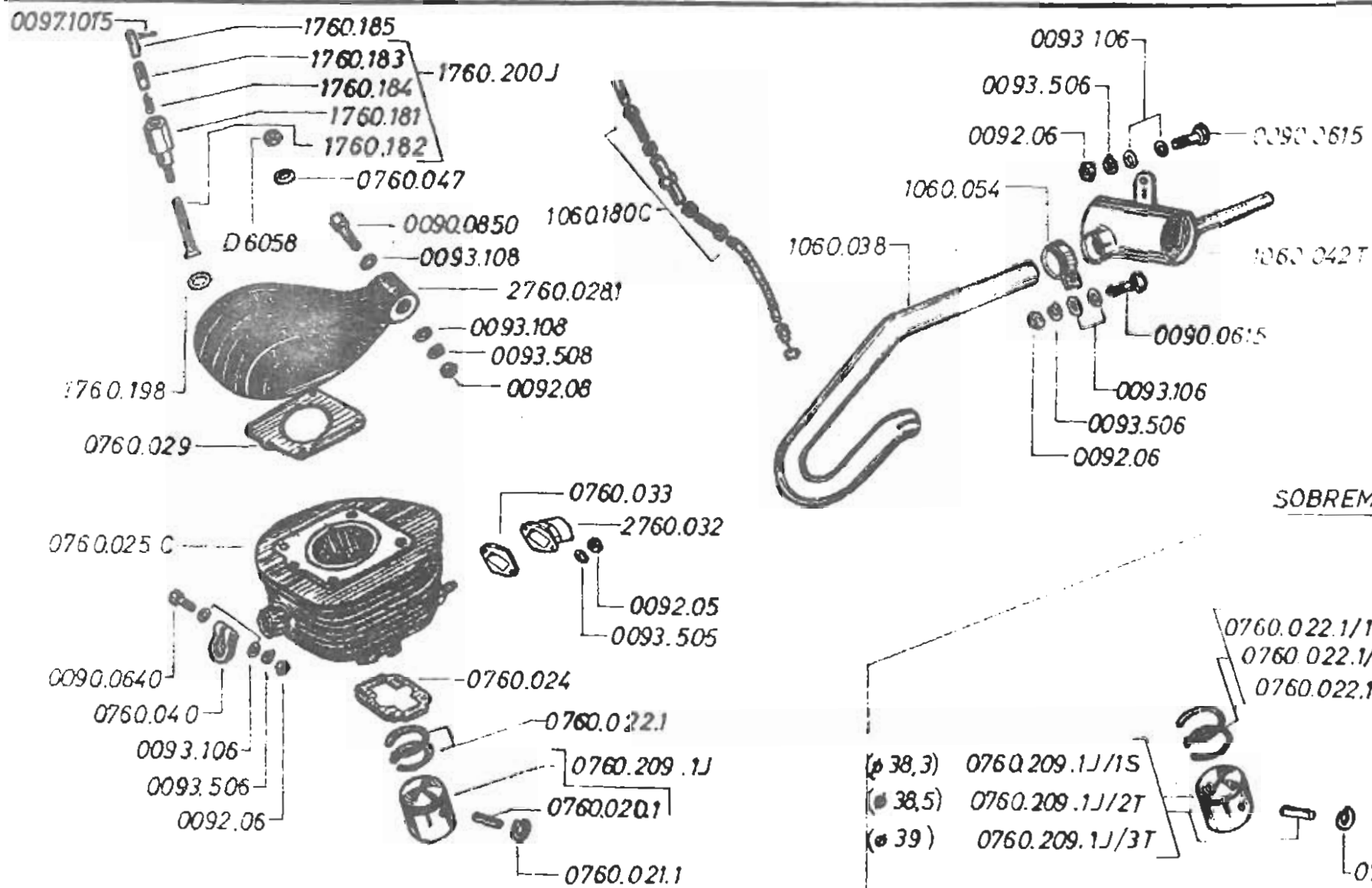

SOBREMEDIDAS

MODIF. N.º	—	Assembled starting from serial number	10M0001	Modelo	COTA 25
Remarks on modif.	- sheet n.º	Useful for spare-parts starting from	10M0001	3M	ENGINE GROUP I
					22

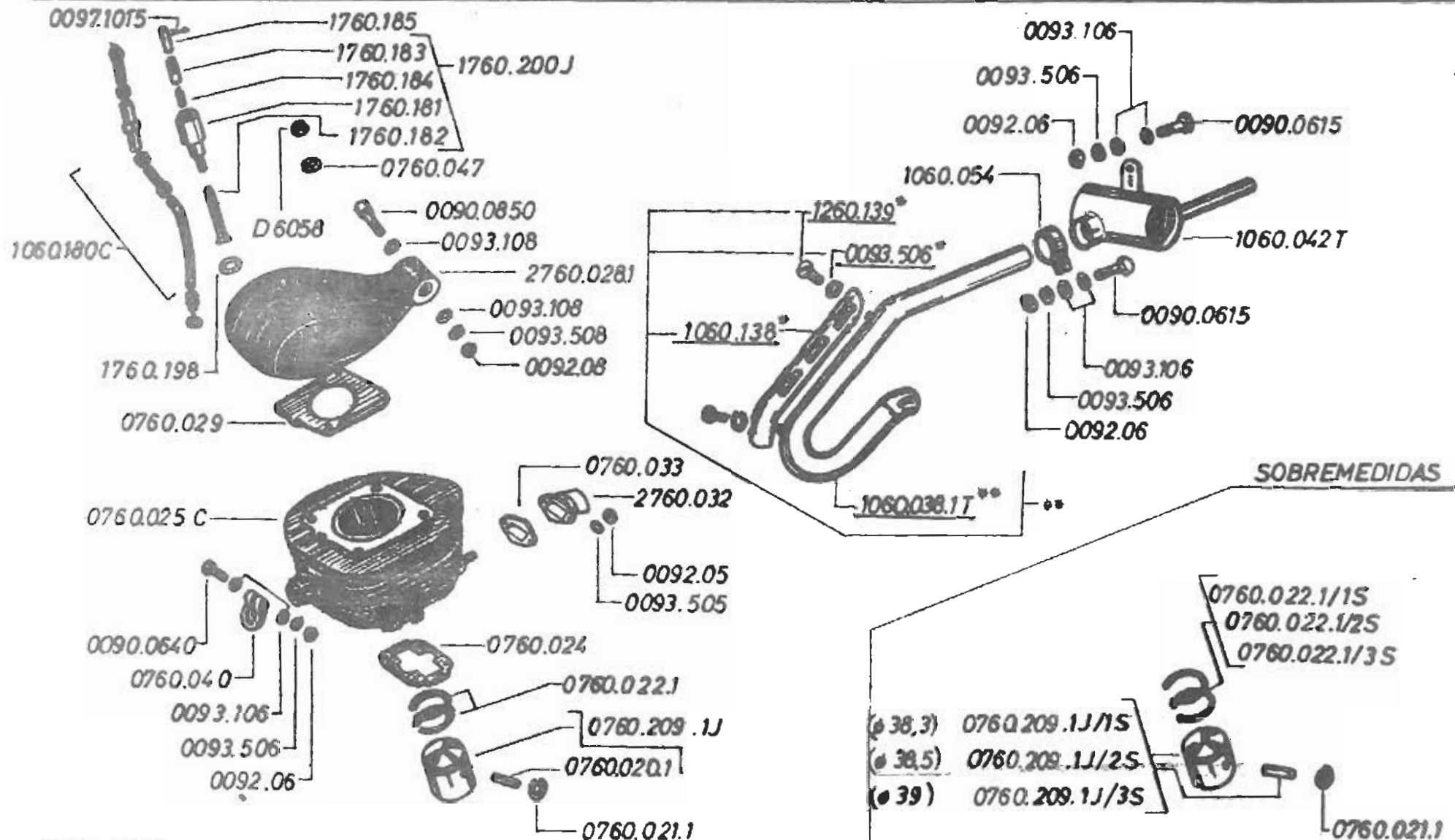

NOTE: NEW EXHAUST 1060.038.1T REPLACES OLD EXHAUST ON ALL MODELS FROM 10M0001.

MODIF. N.º	1	Assembled starting from serial number	10M0401	Modelo	COTA 25
Remarks on modif.	- sheet nº	1	Useful for spare-parts starting from	• 10M0401	ENGINE GROUP I
			*11	• 10M 0001	

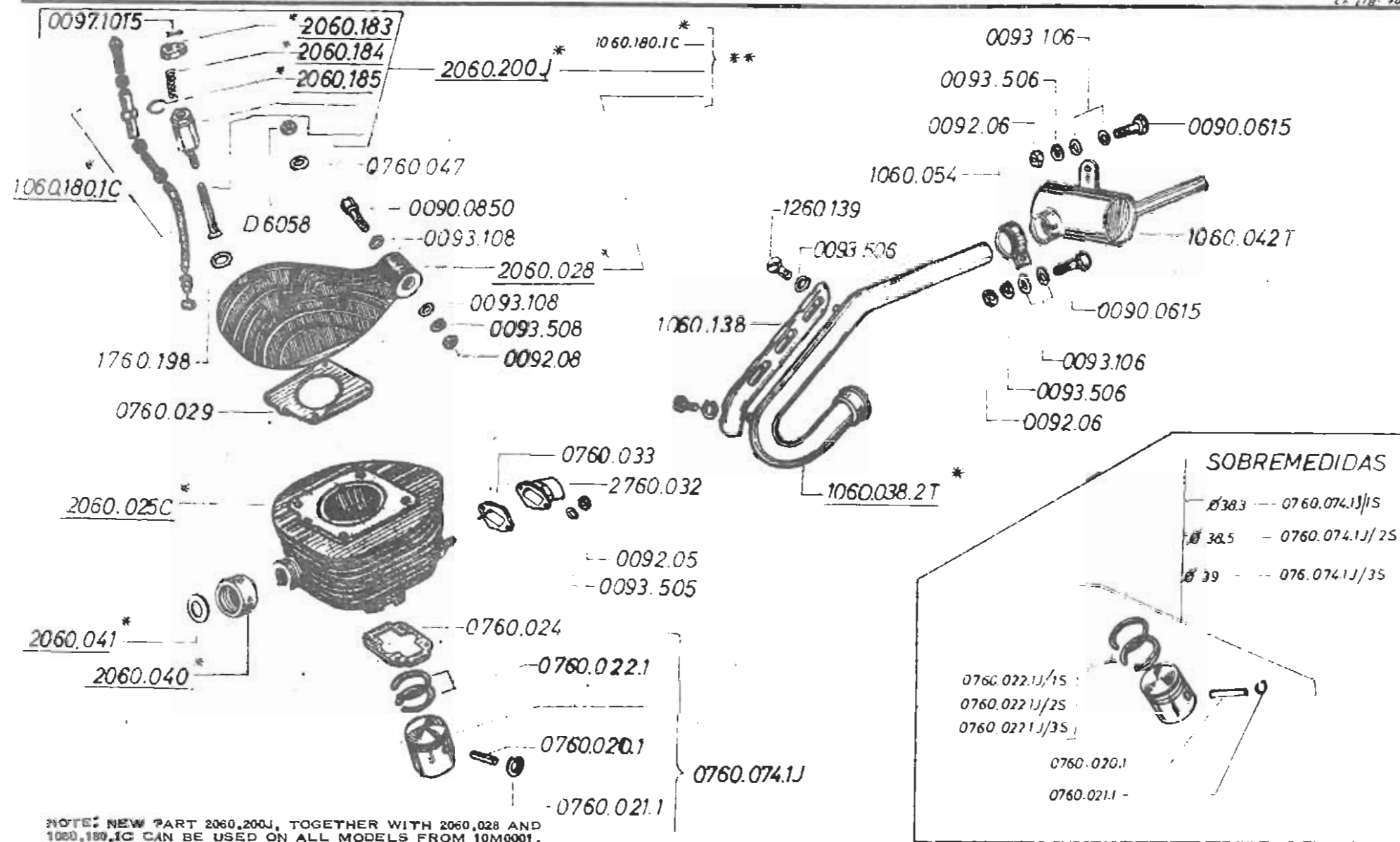

NOTE: NEW PART 2060.200J, TOGETHER WITH 2060.028 AND 1060.180.1C CAN BE USED ON ALL MODELS FROM 10M0001.

MODIF. N.º	2	Assembled starting from serial number	10M1100	Modelo	COTA 25
Remarks on modif. - sheet n.º	7-9 10	Useful for spare parts starting from	10M1100 10M0001	ENGINE GROUP I	24

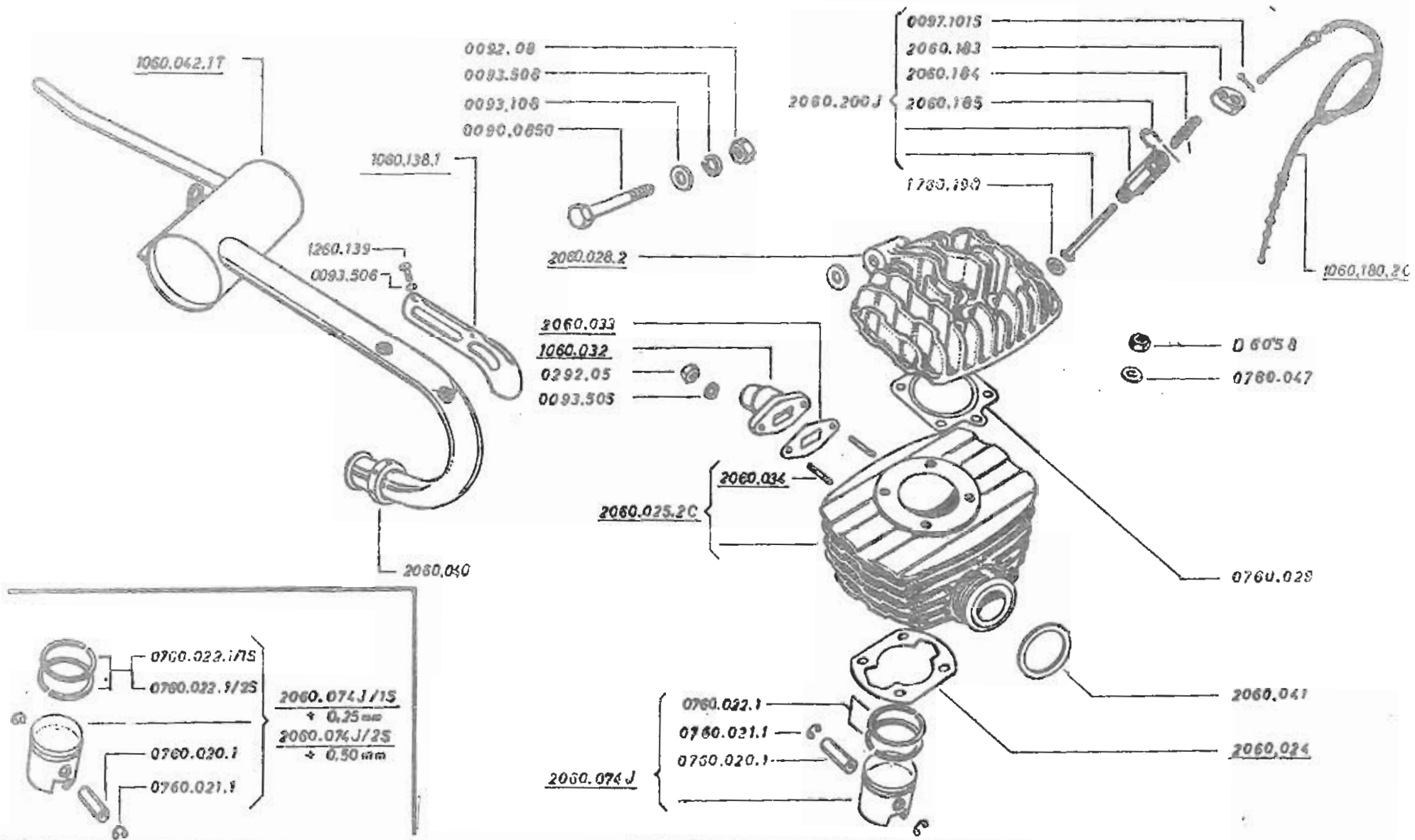

MODIF. N.°	4	Assembled starting from serial number	10M2802	Modelo	COTA 25-A
Remarques au modif.	- sheet n.°	Useful for spare-parts starting from	10M2802	ENGINE GROUP I	26

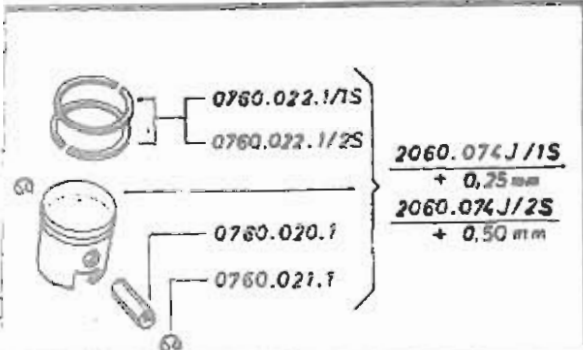
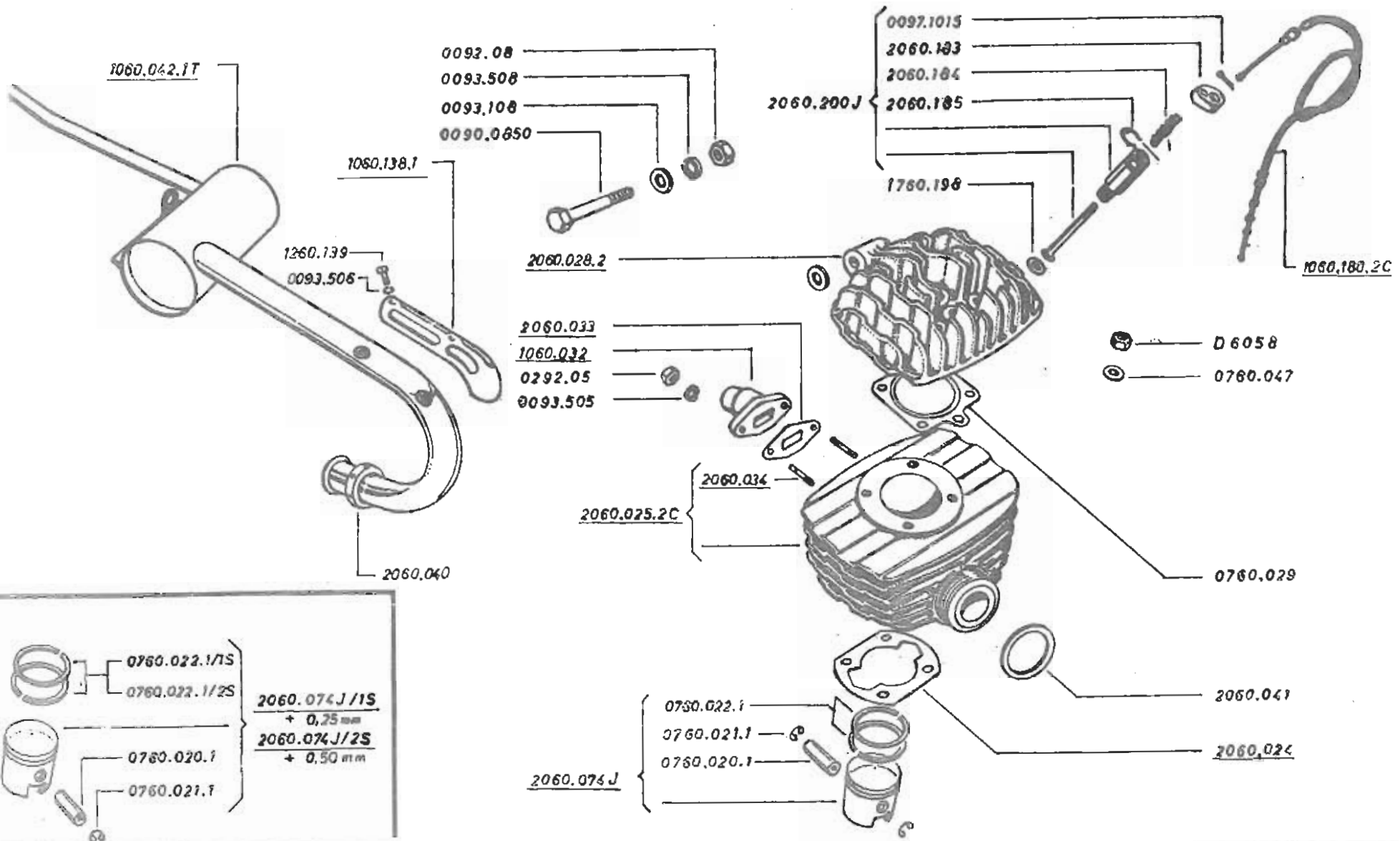

MODIF. N.º	4	Assembled starting from serial number	10M2802	Modelo	COTA 25-A
Revisión de modif.	—	Useful for spare-parts starting from	10M2802	ENGINE GROUP I	26

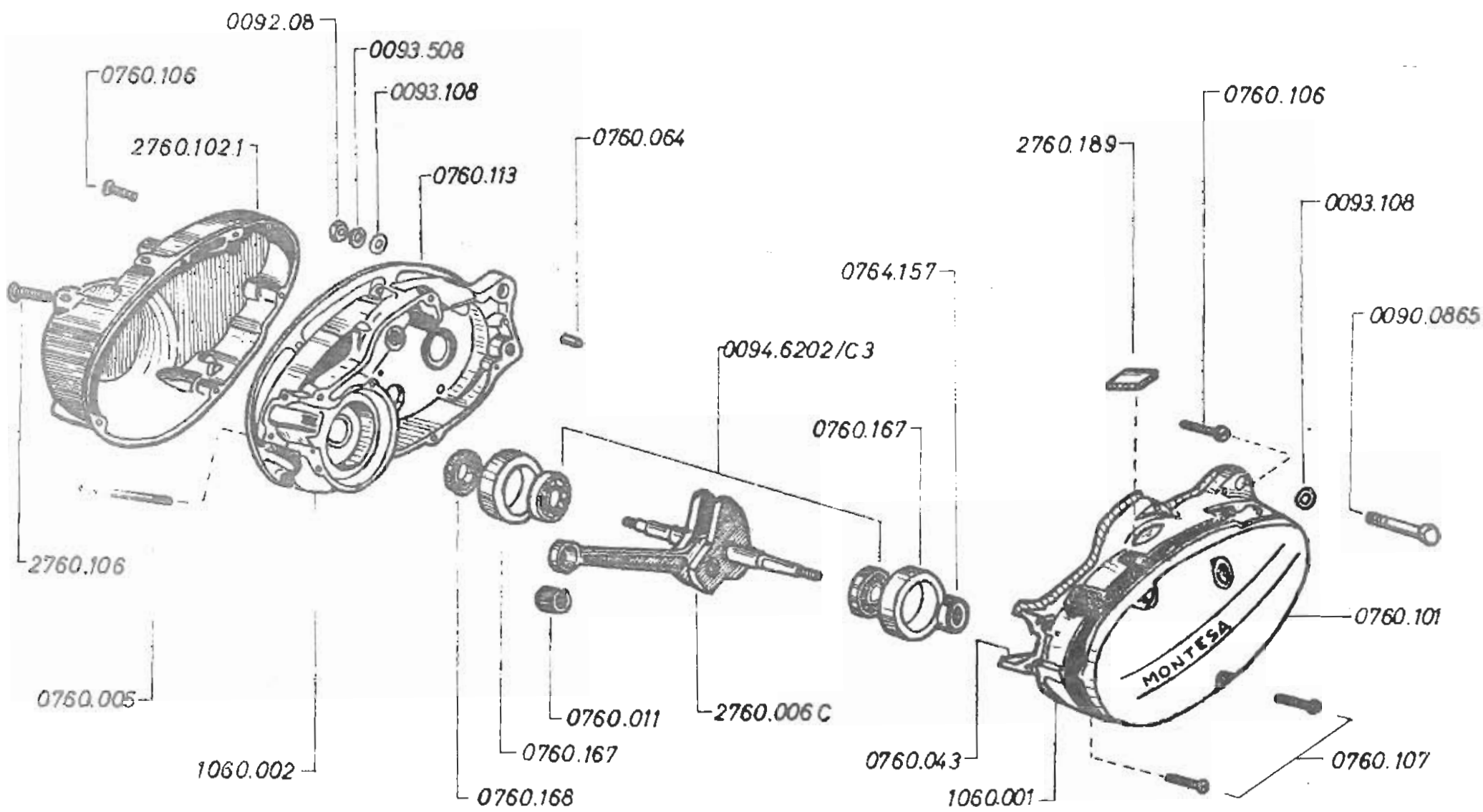

MODIF. N.º	—	Assembled starting from serial number	10M0001	Modelo	COTA 25
Remarks on modif.	— sheet n.º	Useful for spare-parts starting from	10M0001	ENGINE GROUP II	27

E Bocas 719

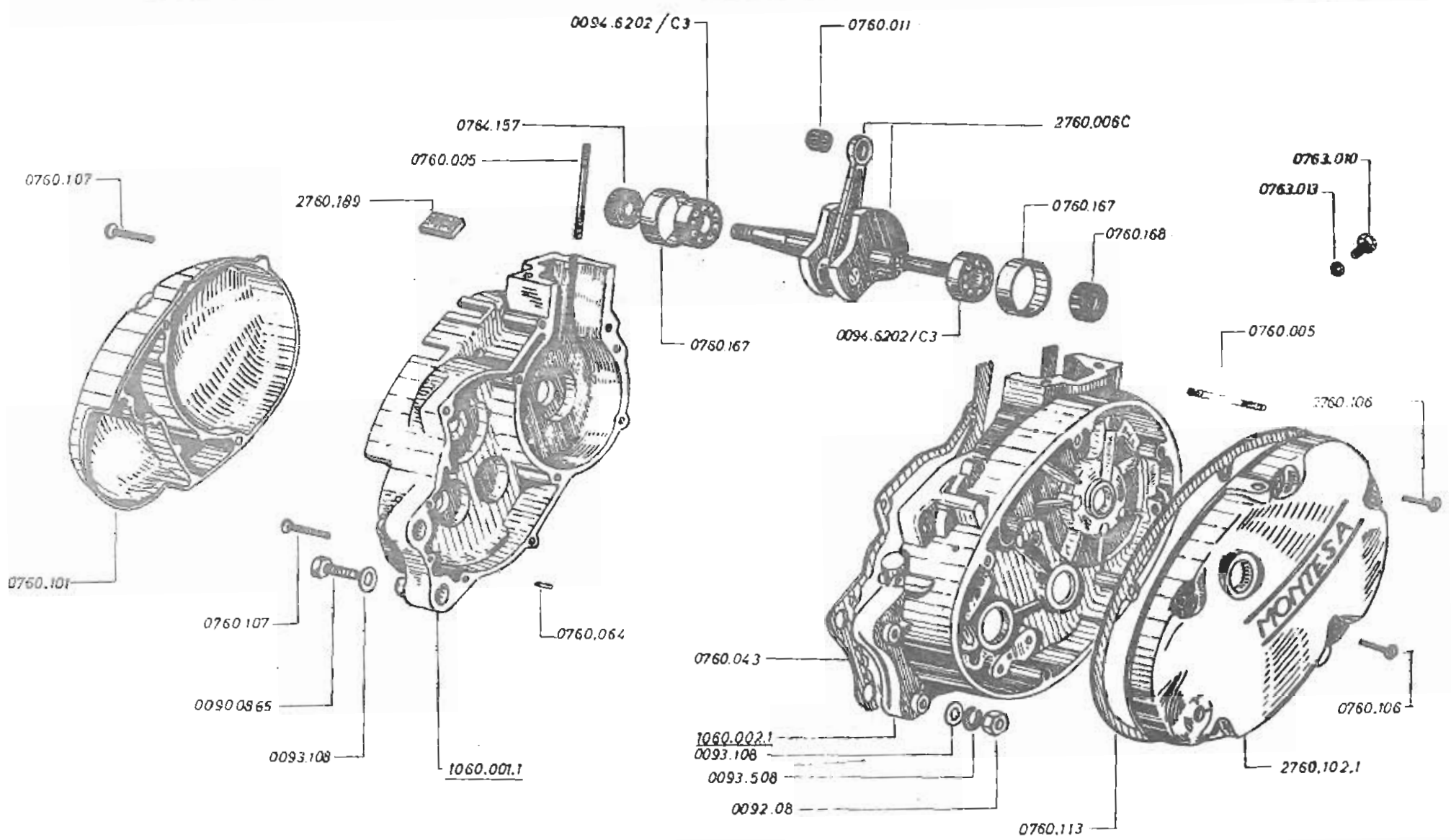

MODIF. N.°	1	Assembled starting from serial number	10M2802	Modelo	COTA 25-A
Remarks on modif. - sheet n.°	—	Useful for spare-parts starting from	10M0001		ENGINE GROUP II
					28

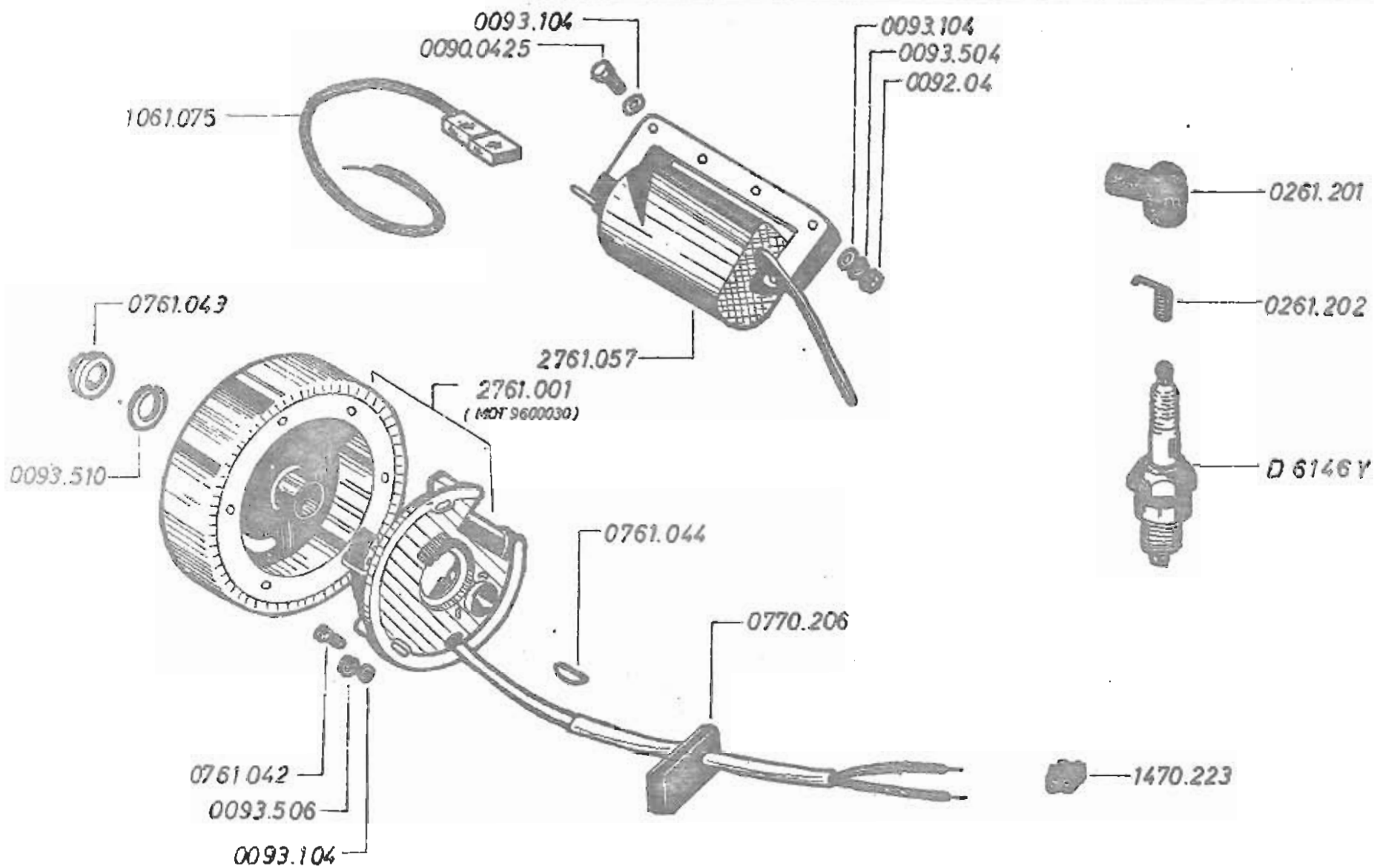

MODIF. N.º	—	Assembled starting from serial number	10M 0001	Models	COTA 25	29
Remarks on modif.	- sheet n.º	Useful for spare-parts starting from	10M 0001	IGNITION GROUP		

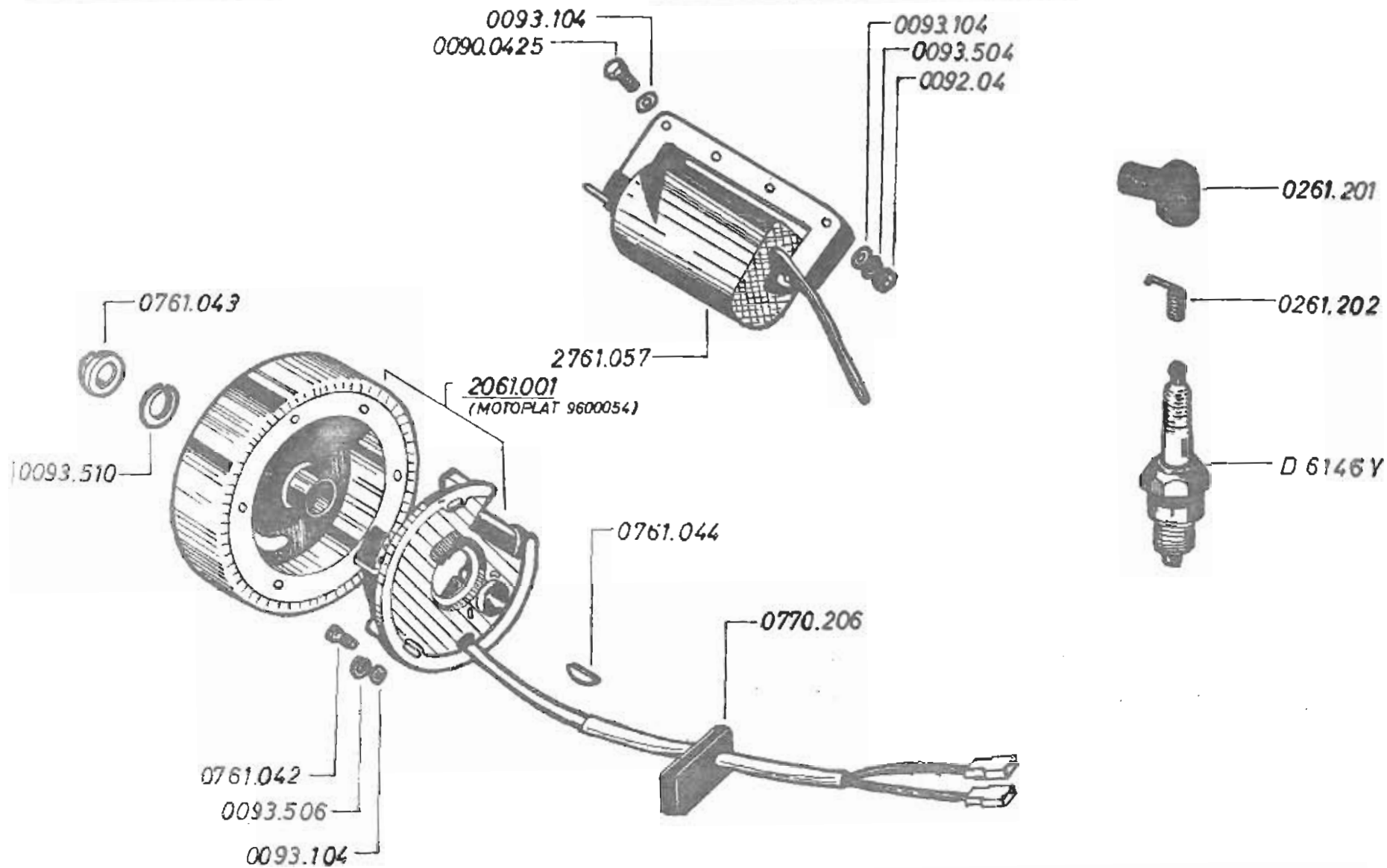

MODIF. N.º	1	Assembled starting from serial number	10M2802	Modelo	COTA 25-A 30
Remarks on modif	- sheet n.º	Useful for spare-parts starting from	10M0001	IGNITION GROUP	

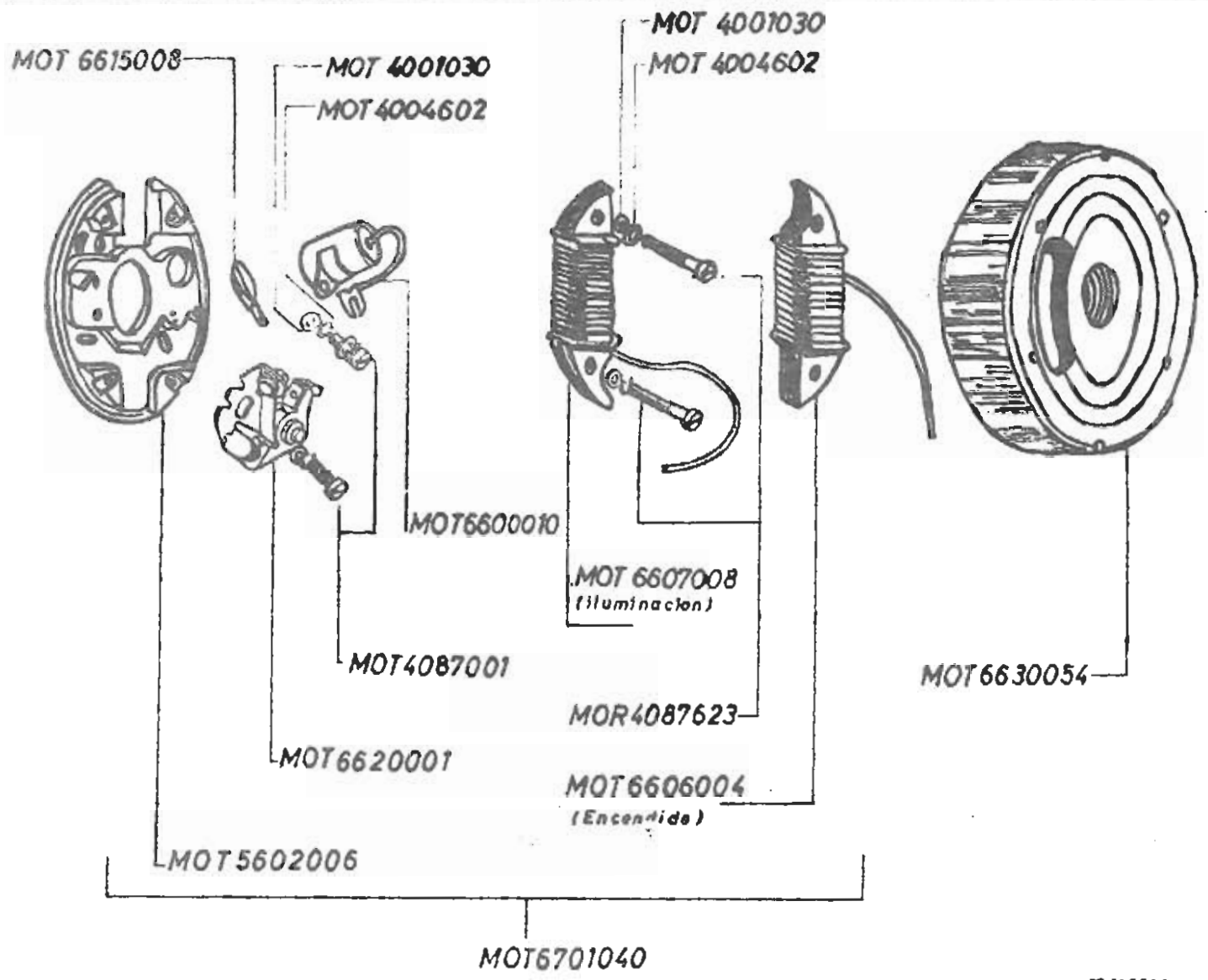

77 61.001.1 = 27 61.001 = MOT 9600030

MODIF. N°	—	Assembled starting from serial number	10 M 0001	Modelo	COTA 25	31
Remarks on modification	—	Useful for spare parts starting from	10 M 0001	EXPLODED FLYWHEEL MAGNETO		

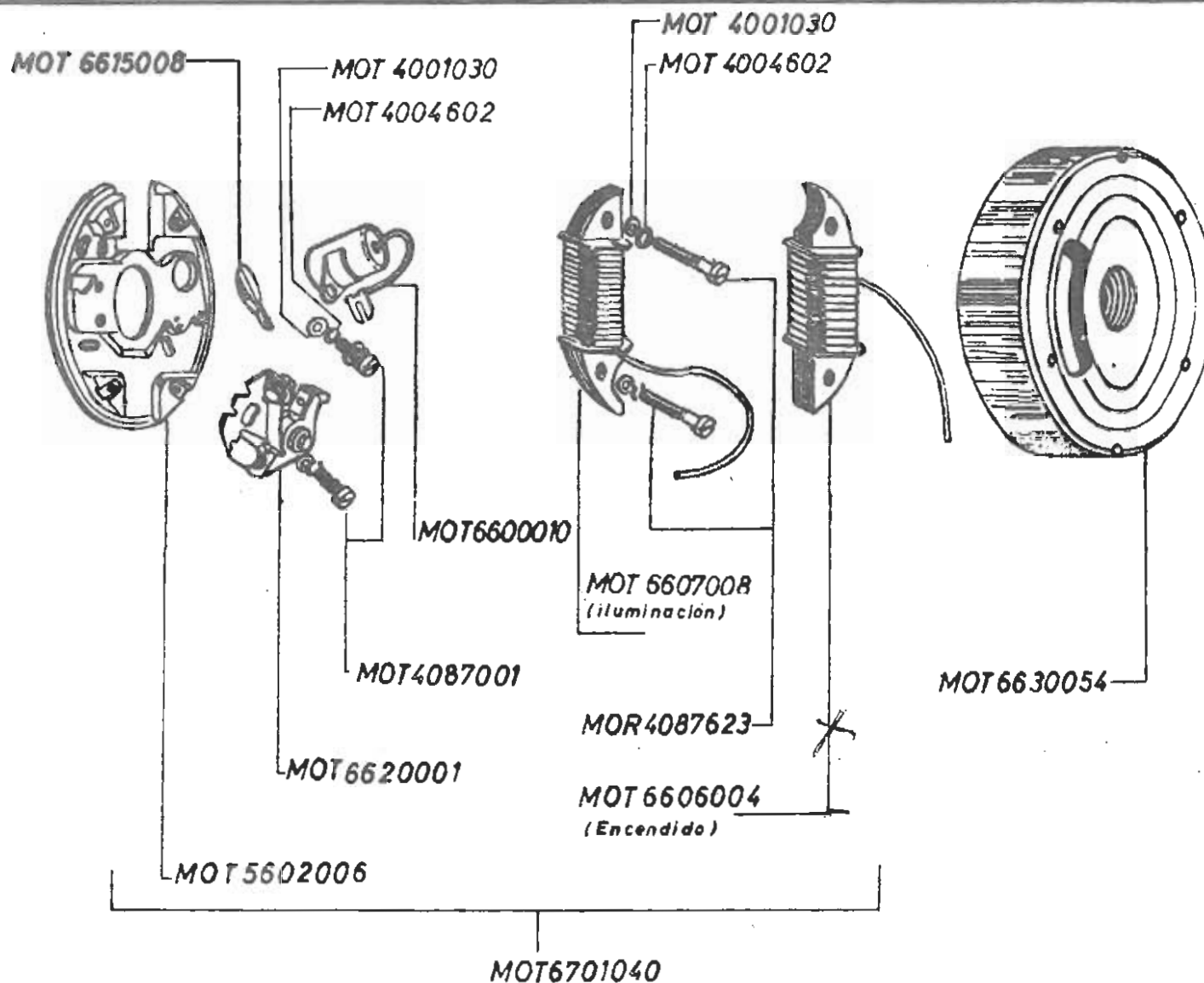

1761.001.1 = 2061.001 = MOT 9600054

MODIF. N.º	1	Assembled starting from serial number	10M2802	Modelo	COTA 25 - A	32
Remarks on mod.		Useful for spare parts starting from	10M0001	EXPLODED FLYWHEEL MAGNETO		

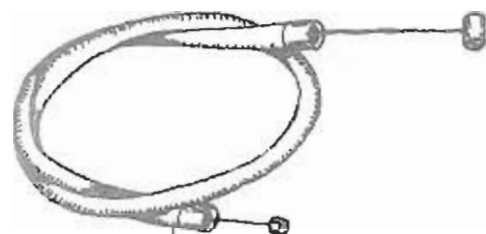

1062.053

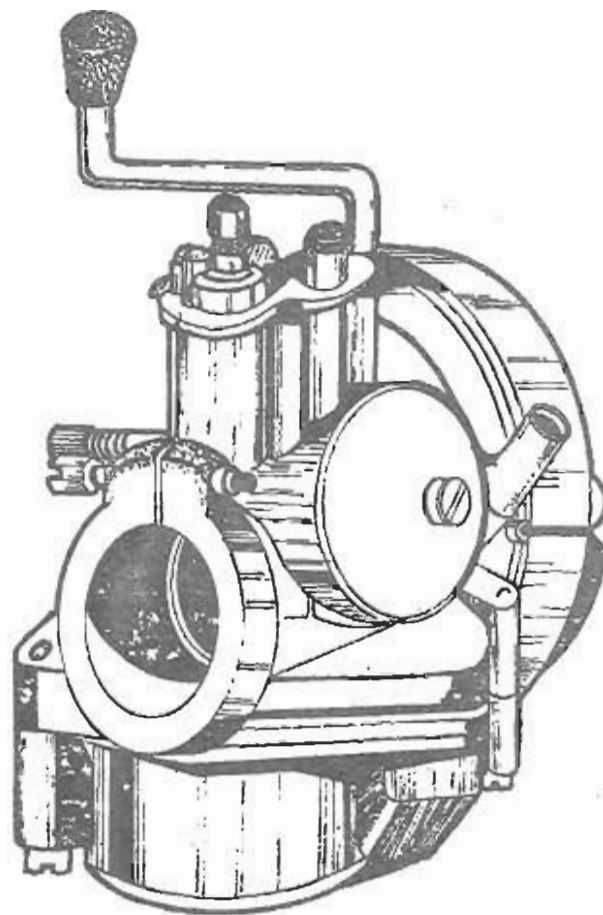

2762.001.1

(DEL. SHA/14-10)

MODIF. N.º	—	Assembled starting from serial number	10M0001	Modelo	COTA 25	33
Remarks on modif. - photo n.º	—	Useful for spare-parts starting from	10M0001	CARBURETION GROUP		

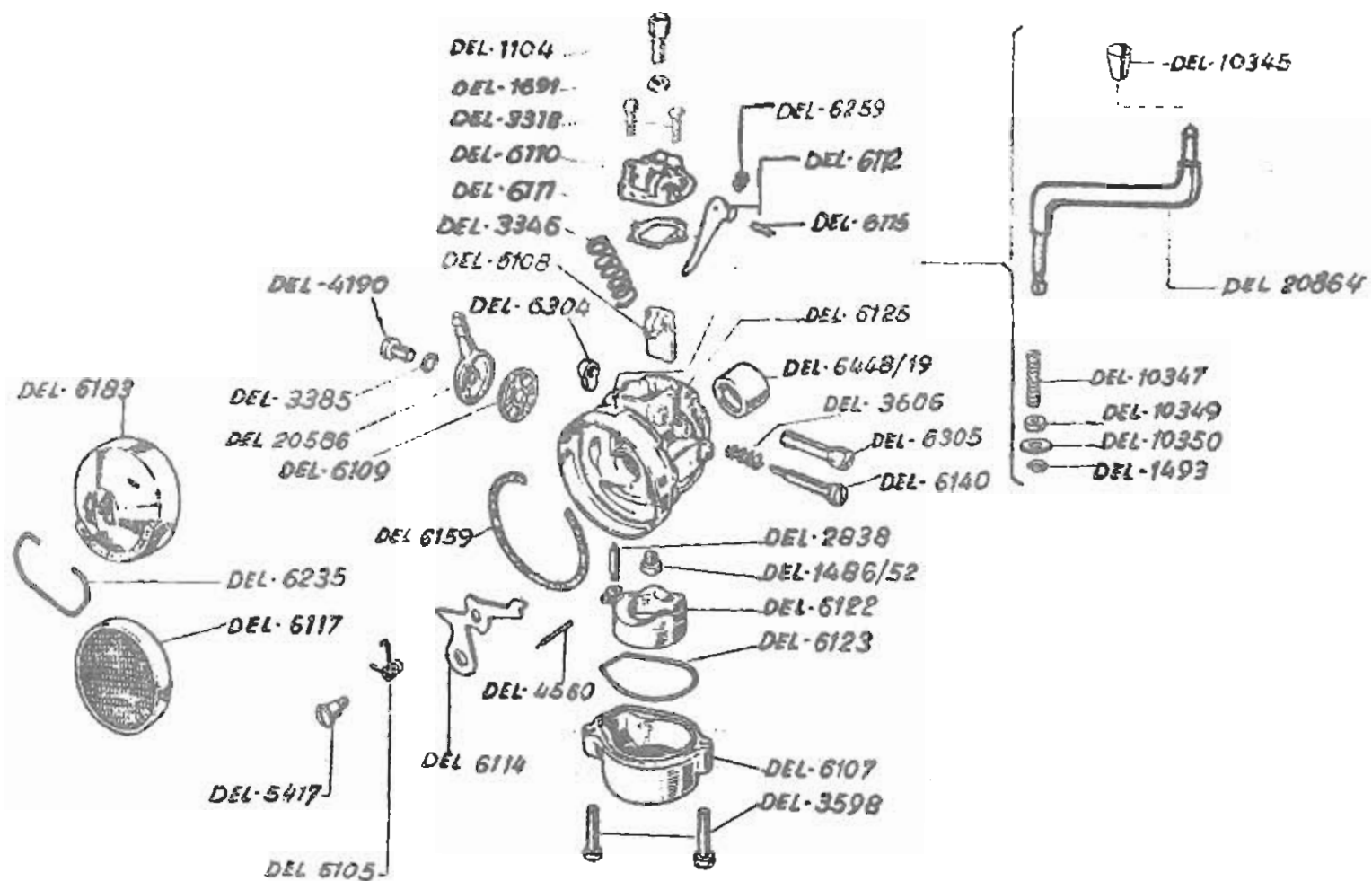

BT 62 COI.1 Mod. DELLORTO SNA/14-15

MODIF. N°	—	Assembled starting from serial number	10M0001	Modelo	COTA 25
Remarks on modif.	—	Useful for spare-parts starting from	10M0001	EXPLODED CARBURETTOR	34

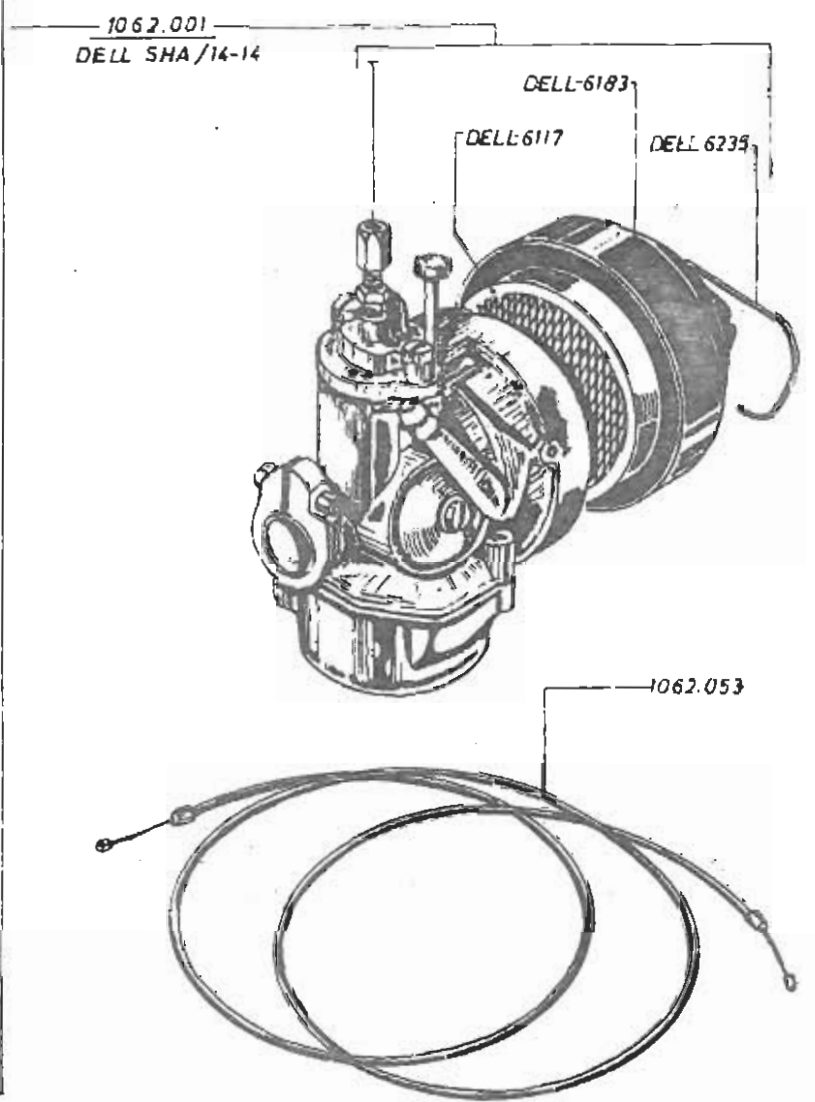
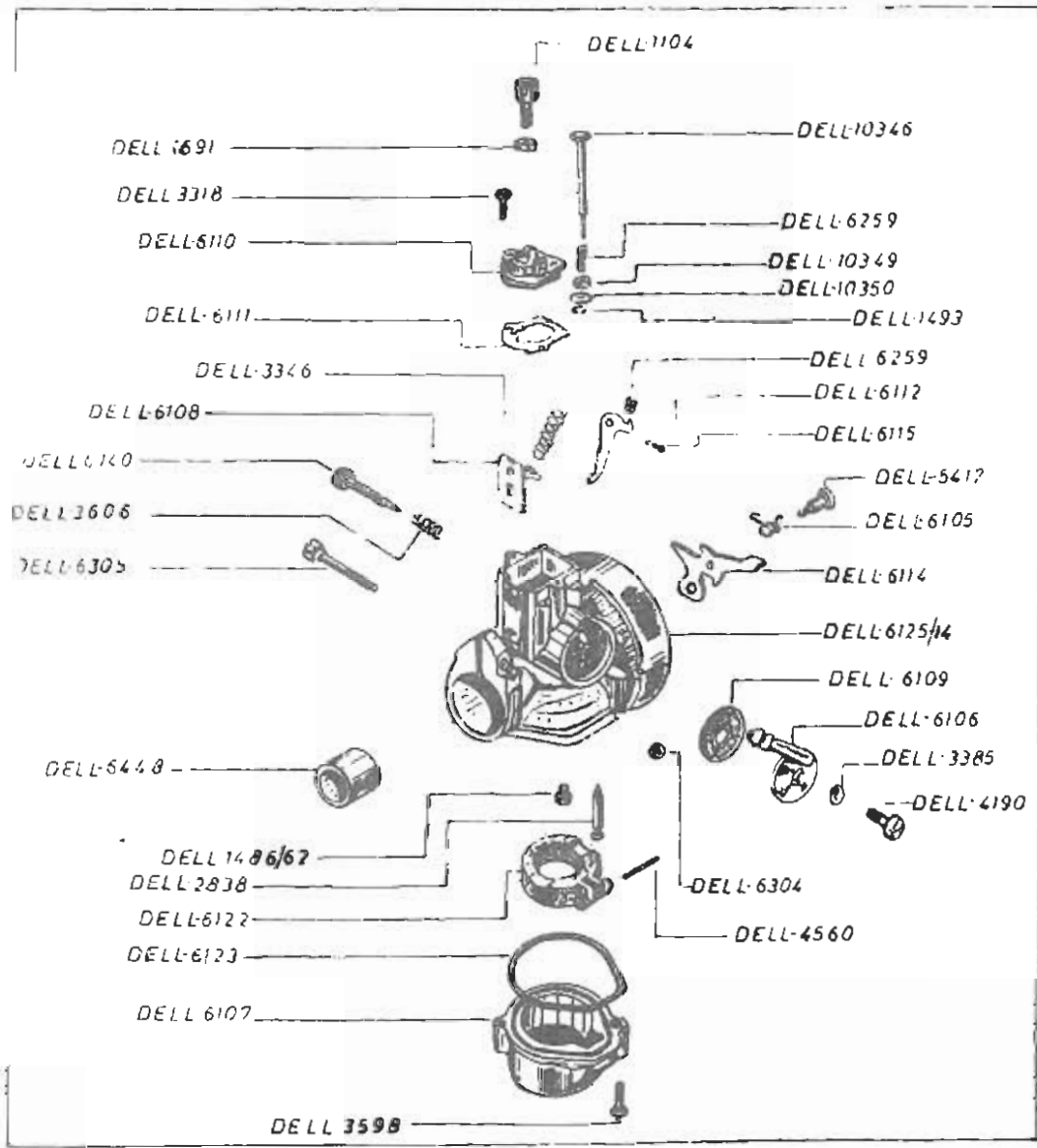

MODIF N°	1	Assembled starting from serial number	10M 1100	Modelo	COTA 25	35
Remplace de l'original		Useful for spare-parts starting from	10M 1100	CARBURETION GROUP		

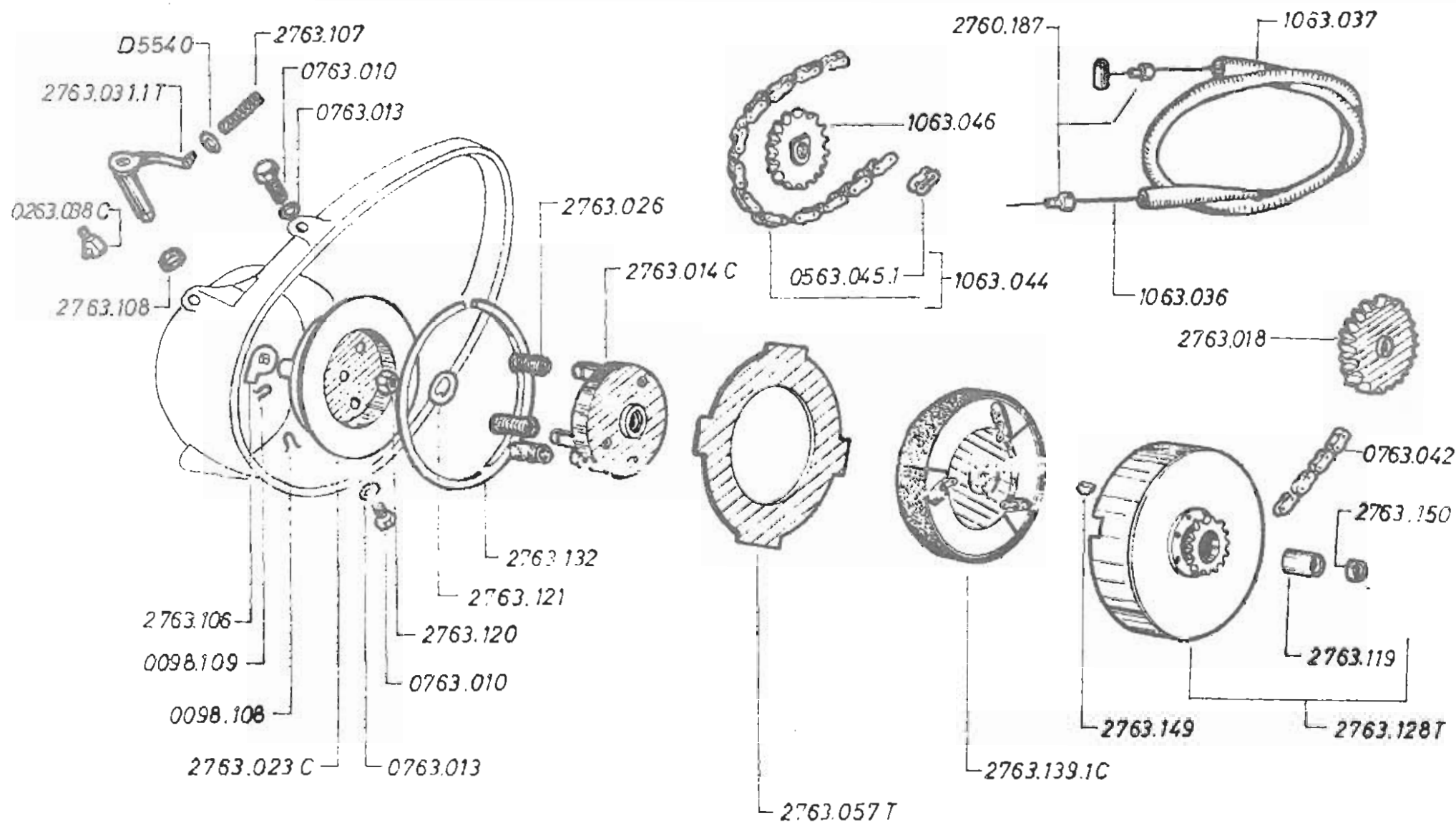

MODIF. N°	—	Assembled starting from serial number	10M 0001	Modelo	COTA 25	36
Revisión en modif.	—	Useful for spare parts starting from	10M 0001	CLUTCH AND DRIVE GROUP		

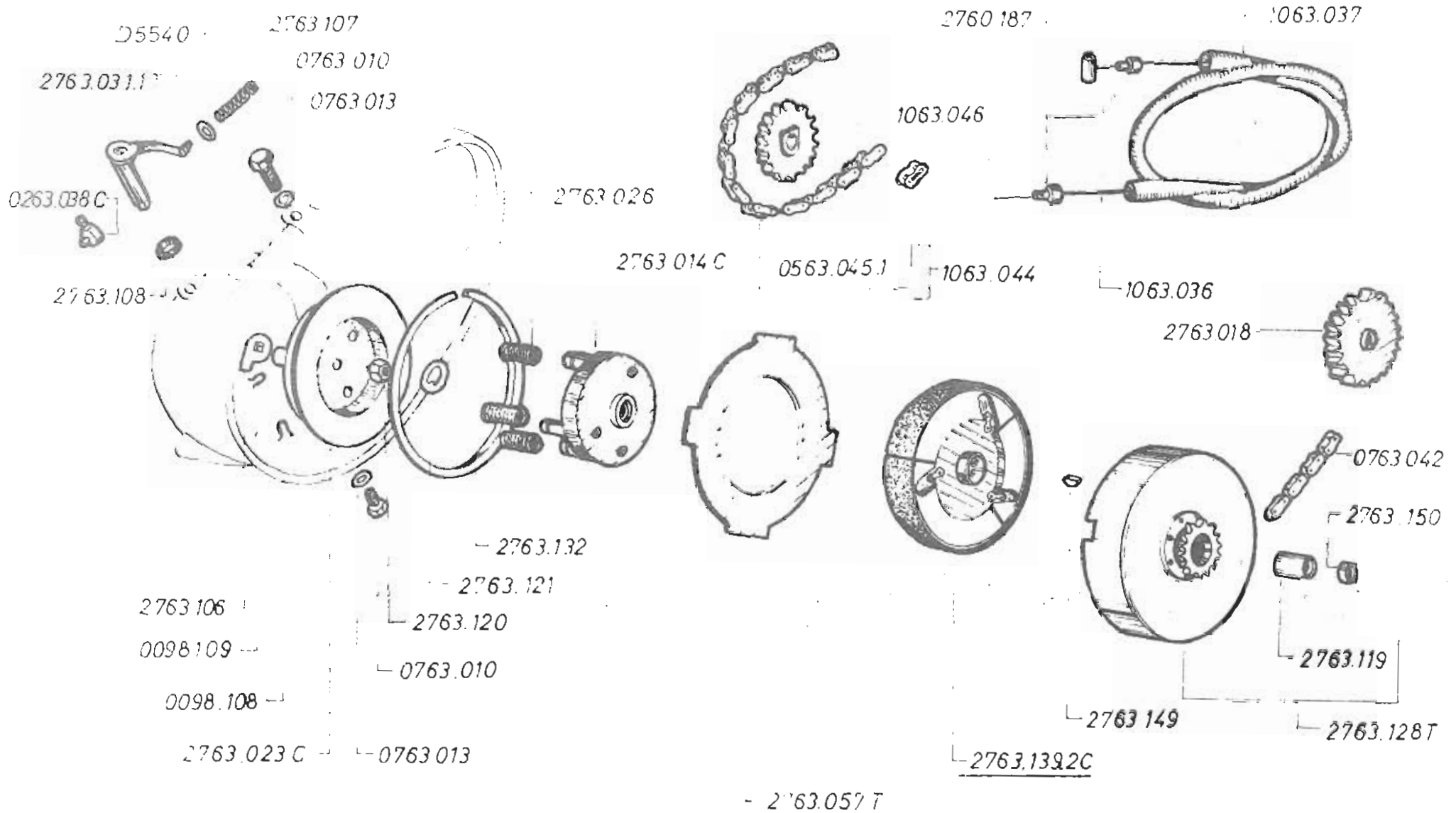

NOTE: NEW ITEM 2763.139.2C REPLACES FORMER PART ON ALL UNITS FROM 10M0001.

MODIF. N°	1	Assembled starting from serial number	10M1100	Modelo	COTA 25	37
Remarks de modif.	11	Useful for spare parts starting from	10M 0001	CLUTCH AND DRIVE GROUP		

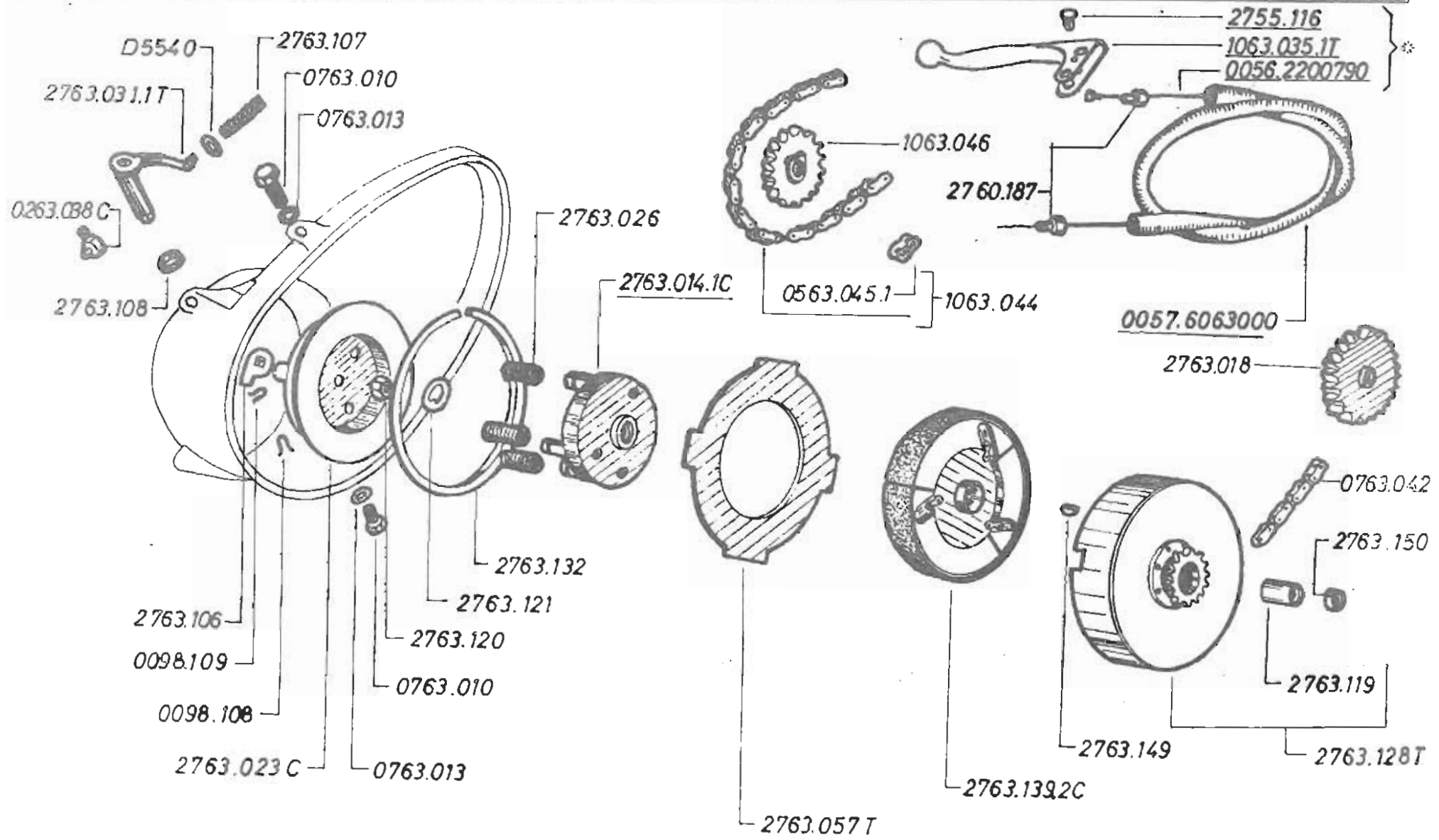

MODIF. N.º	2	Assembled starting from serial number	10M2802	Modelo	COTA 25-A	38
Remarks on modif.	—	Useful for spare-parts starting from	* 10M2802 10M0001	CLUTCH AND DRIVE GROUP		

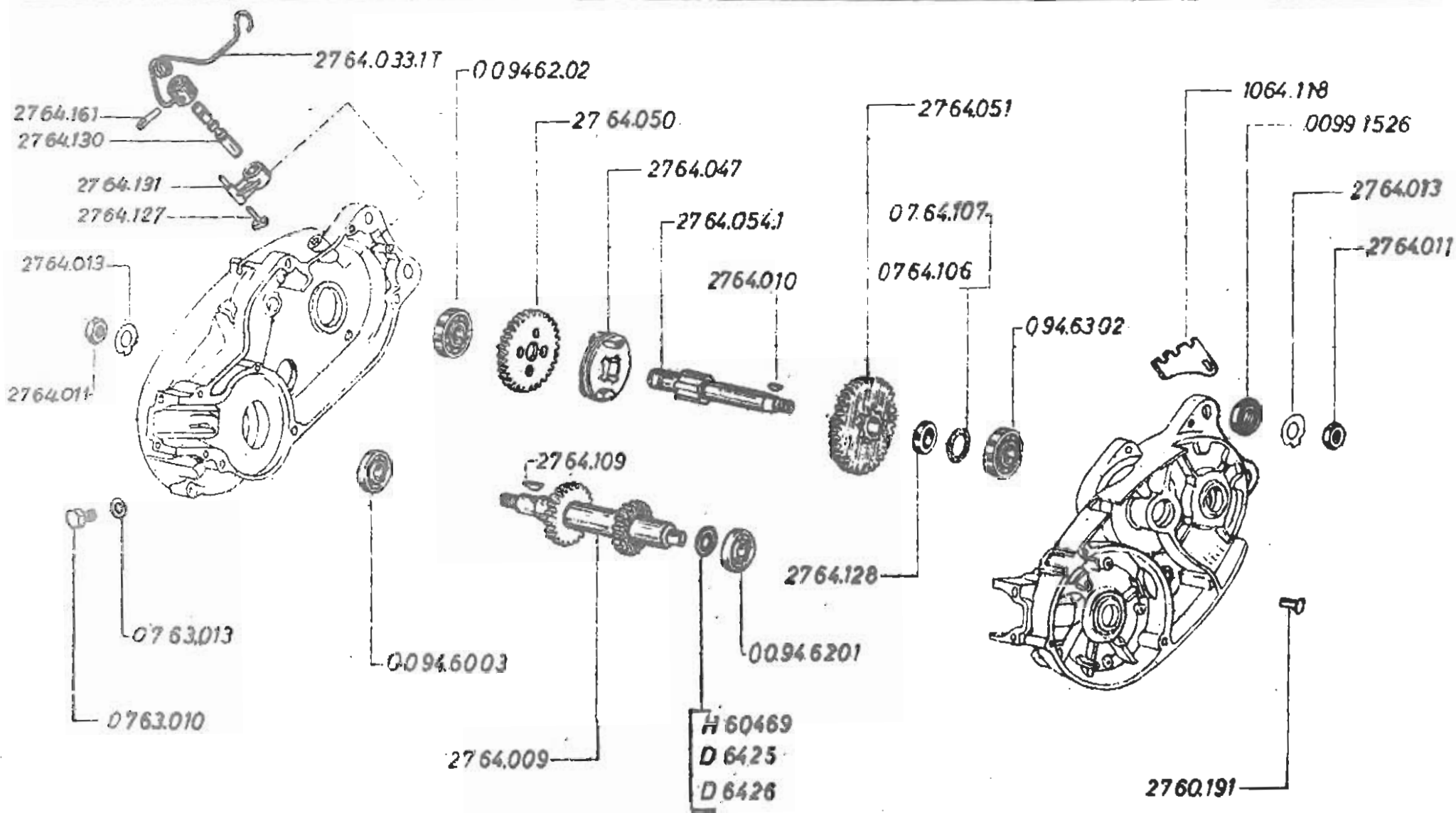

MODIF. N.º	—	Assembled starting from serial number	10M0001	Modelo	COTA 25	39
Remarques de modif.	—	Useful for spare-parts starting from	10M0001	CLUTCH AND DRIVE GROUP		

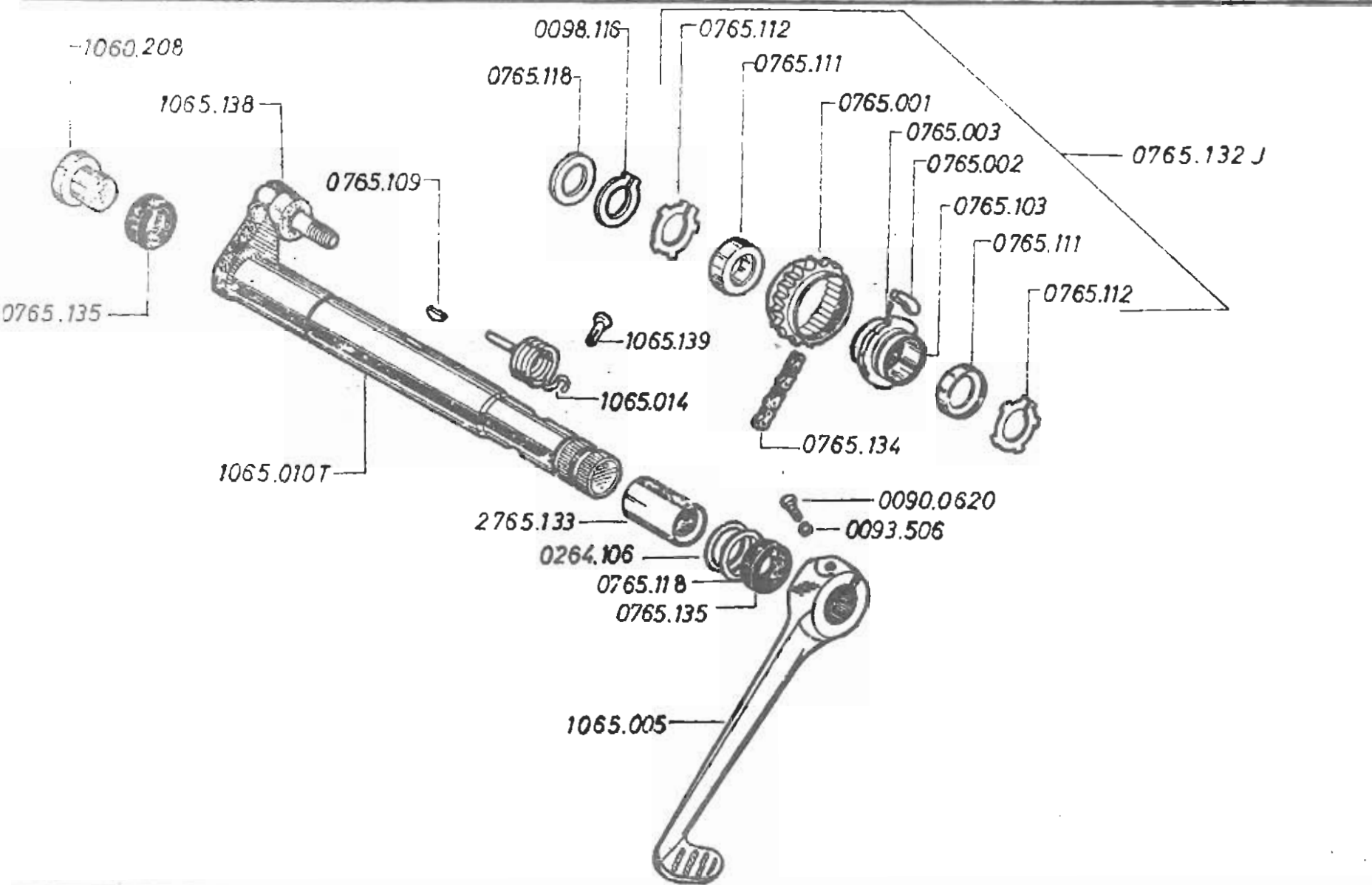

MODIF. N.º <input type="checkbox"/>	Assembled starting from serial number	<input type="text" value="10M 0001"/>	Modelo <input type="text" value="COTA 25"/>
Remarks on model <input type="checkbox"/>	Useful for spare-parts starting from	<input type="text" value="10M 0001"/>	<input type="text" value="40"/>
			<input type="text" value="KICK STARTER GROUP"/>

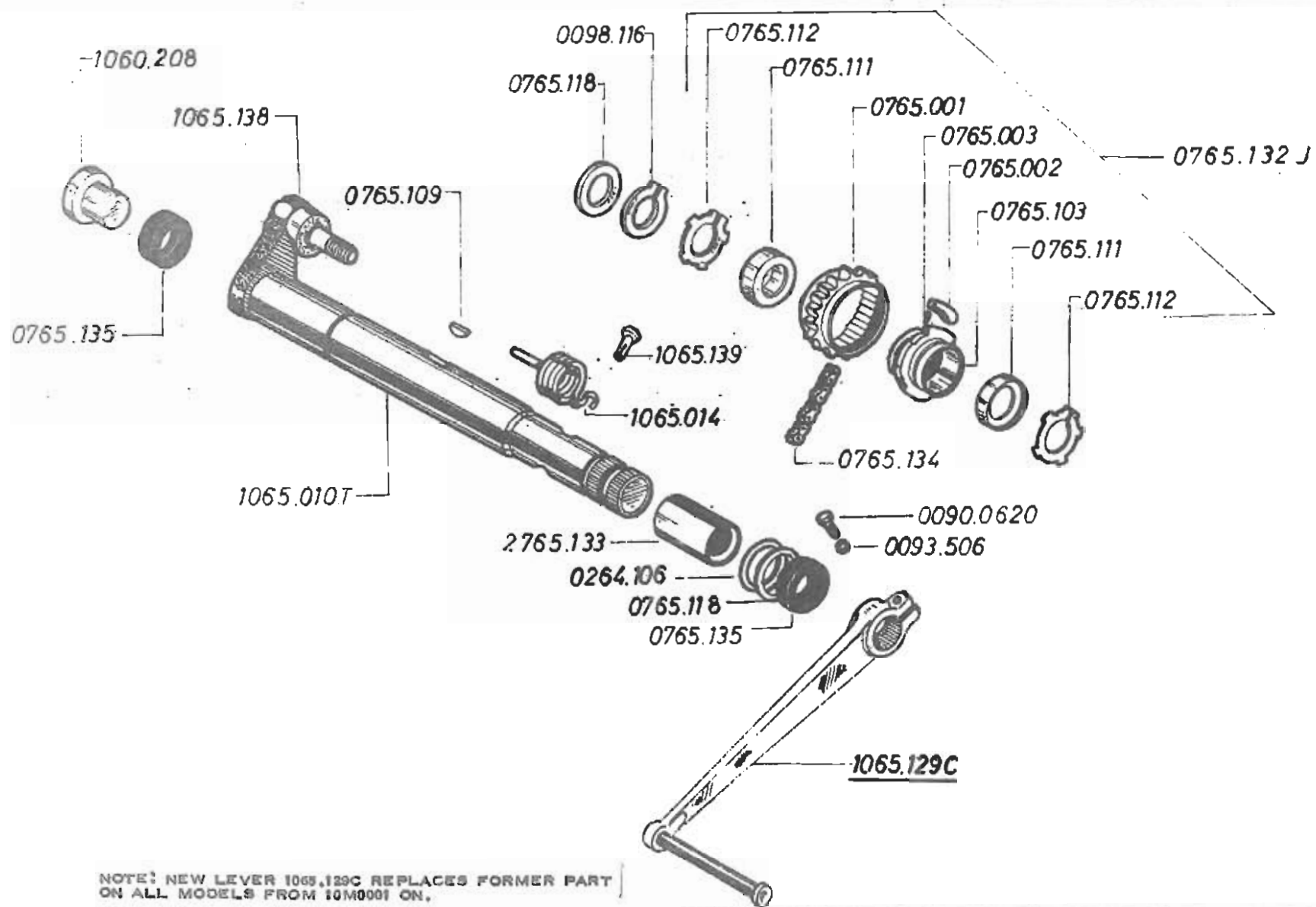

NOTE: NEW LEVER 1065.129C REPLACES FORMER PART ON ALL MODELS FROM 10M0001 ON.

MODIF. N.º	1	Assembled starting from serial number	10M 1100	Modelo	COTA 25	41
Remarks on modif.	sheet n.º	Useful for spare-parts starting from	10M 3001	KICK STARTER GROUP		
	8					

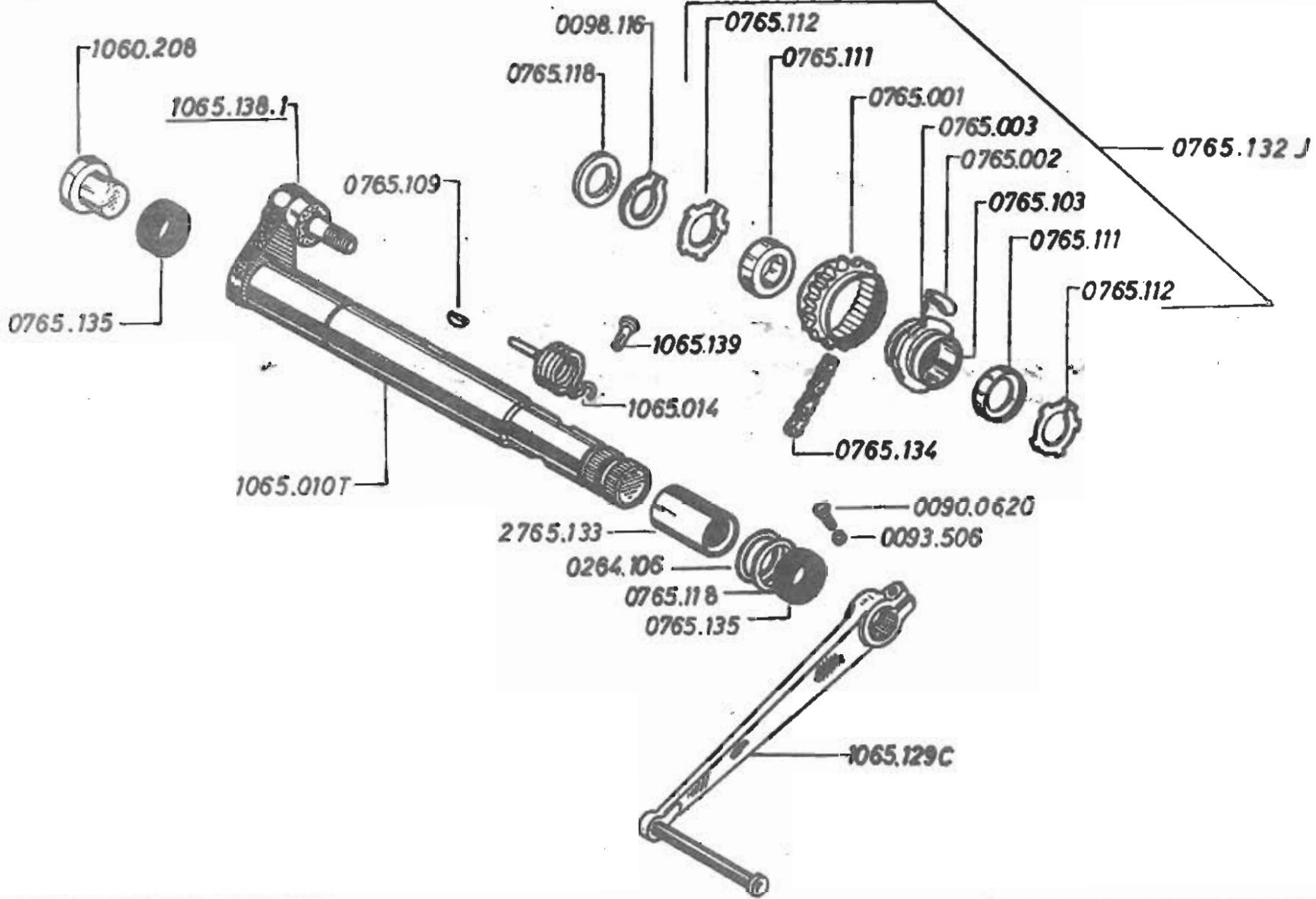

MODIF. N.º	2	Assembled starting from serial number	10M2802	Modelo	COTA 25-A	42
Remarks on modif.	- sheet n.º	Useful for spare-parts starting from	10M0001	KICK STARTER GROUP		

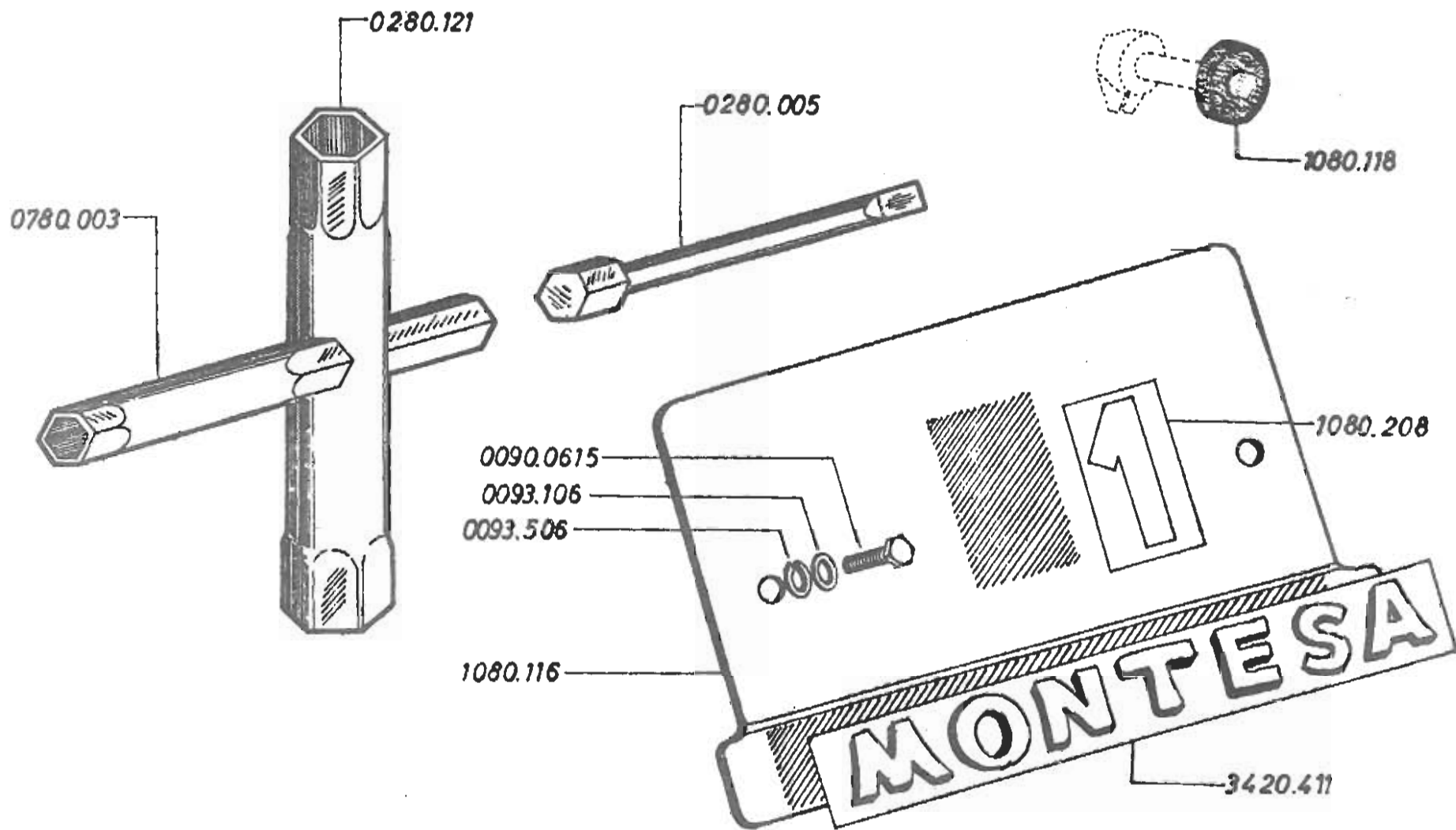

MODIF. N.º	—	Assembled starting from serial number	10 M 0001	Modelo	COTA 25
Remarks on modif.	— sheet n.º	Useful for spare-parts starting from	10 M 0001	STANDARD ACCESSORIES GROUP	43

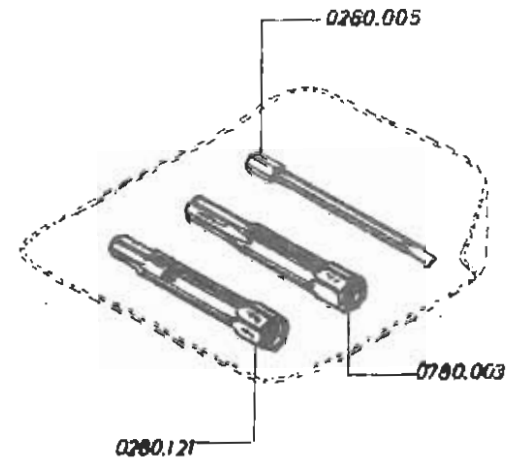
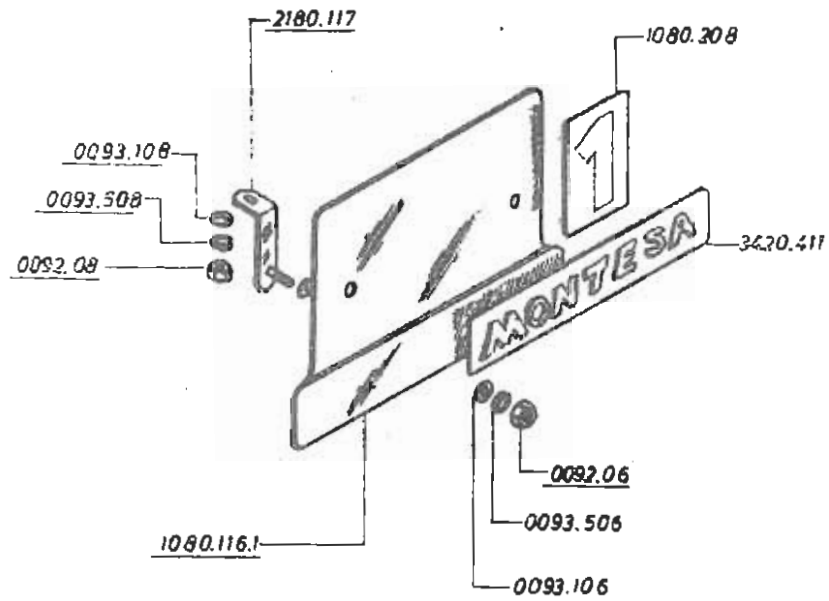

NOTE: NEW PARTS ARE CONCURRENT WITH MODIFICATION
ENTAILED ON PAGE 2.

MODIF. N.º	1	Assembled starting from serial number	10M 1100	Modelo	COTA 25
------------	---	---------------------------------------	----------	--------	---------

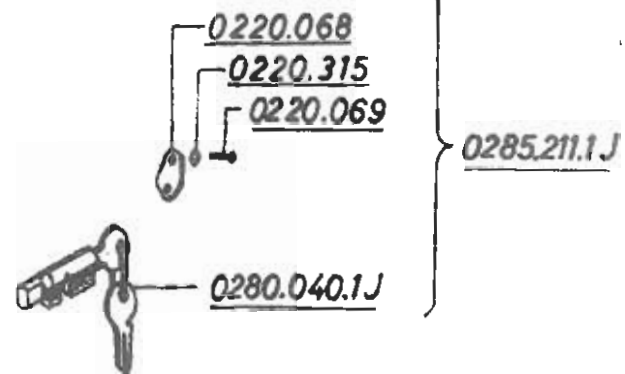
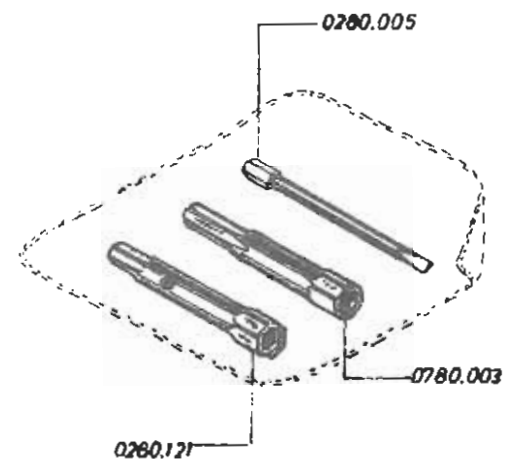
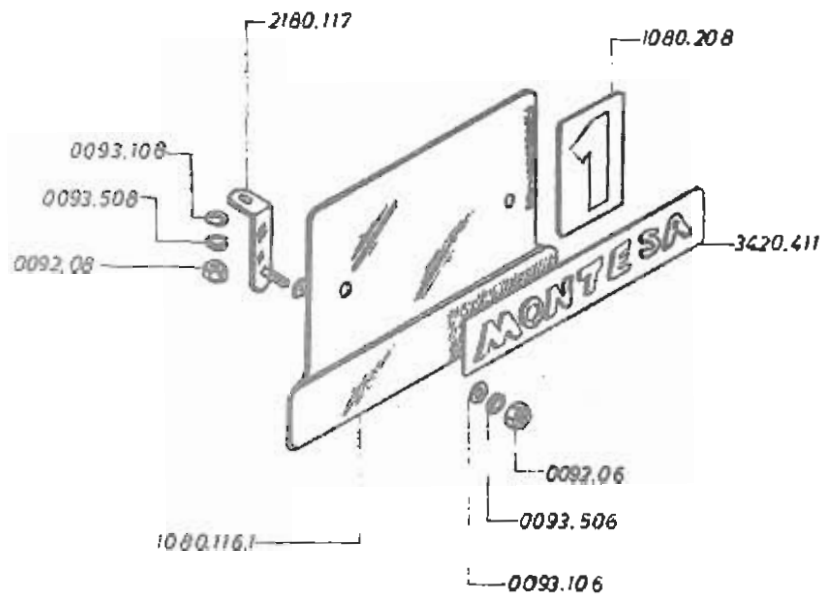

NOTE: NEW PARTS ARE CONCURRENT WITH MODIFICATION
ENTAILED ON PAGE 3.

MODIF. N.º	2	Assembled starting from serial number	10M 1601	Modelo	COTA 25
Remarks on modification sheet n.º	13	Useful for spare parts starting from	10M 1601	STANDARD ACCESSORIES GROUP 45	

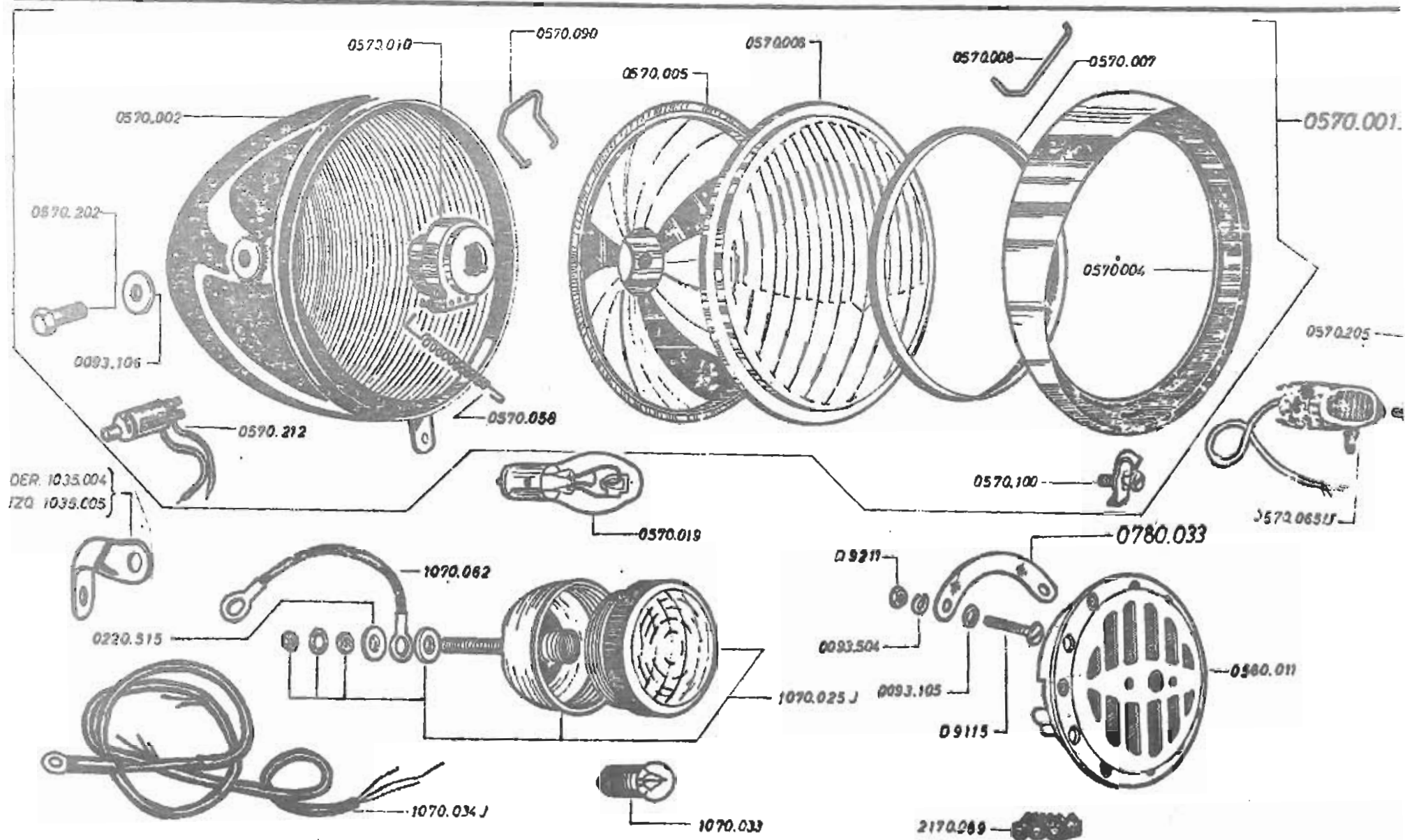

MODIF. N.º	—	Assembled starting from serial number	10 M 0001	Modelo	COTA 25
Remarks on modif.	- sheet n.º	Useful for spare-parts starting from	10 M 0001	OPTIONAL ACCESSORIES GROUP 46	

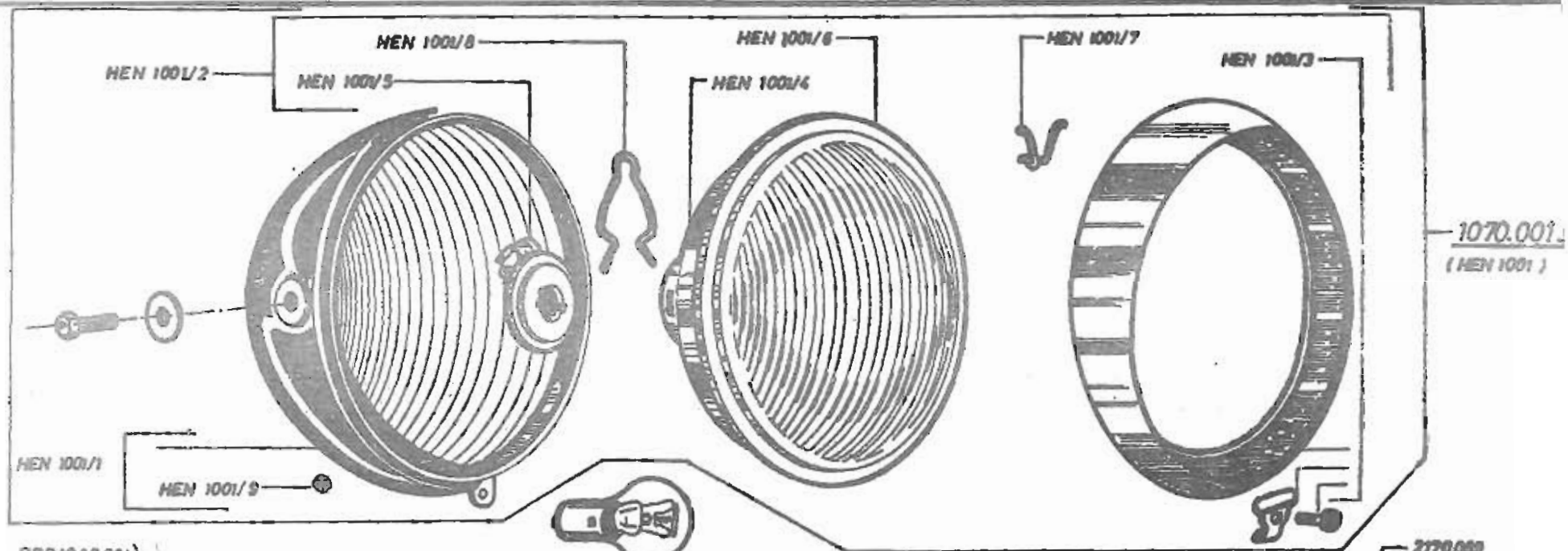

DER 10.33.004
I Z Q 10.35.005

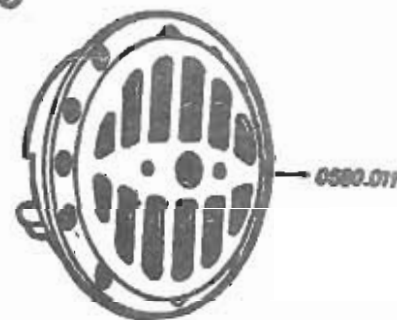
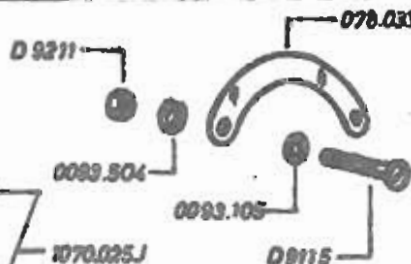
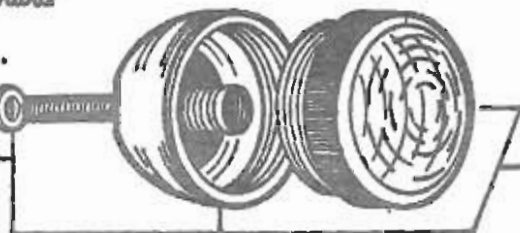
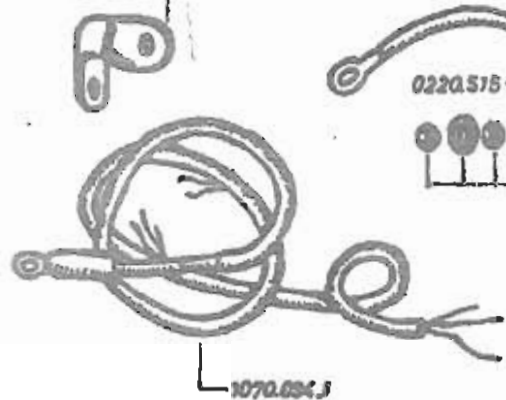

NOTE: NEW HEADLIGHT REPLACES PRIOR ONE ON ALL MODELS FROM 10M0001.

MODIF. N.°	1	Assembled starting from serial number	10M0401	Modelo	COTA 25
Useful for spare-parts starting from	2	Useful for spare-parts starting from	10M0001	GRUPPO OPTIONAL ACCESSORIES GROUP	47

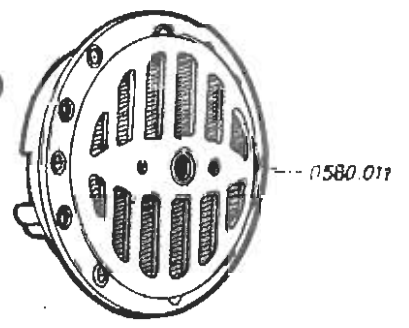
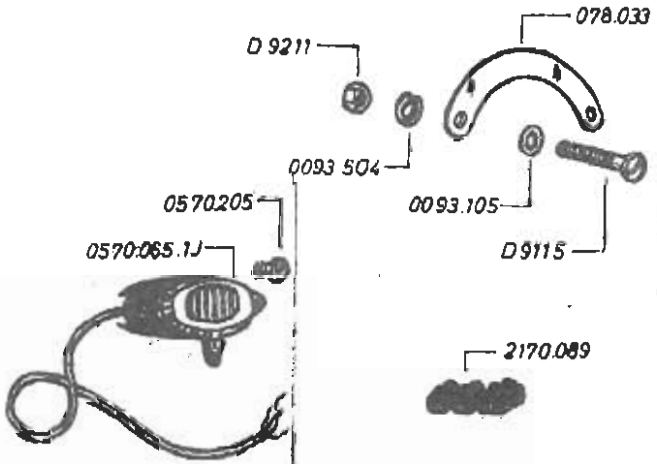
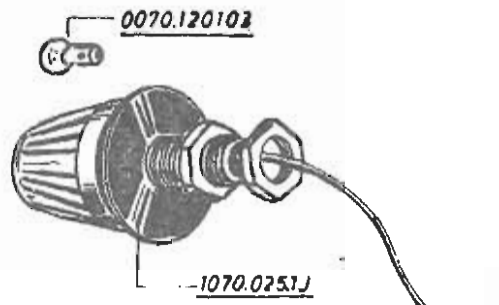
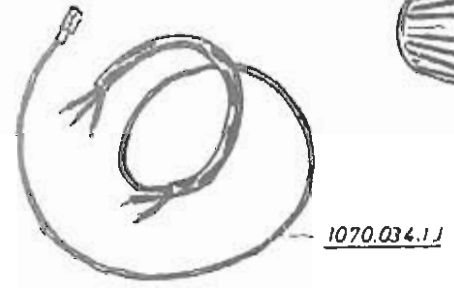
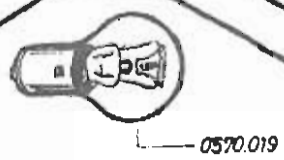
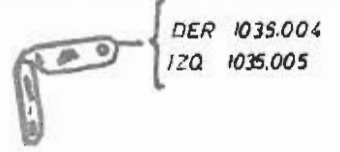
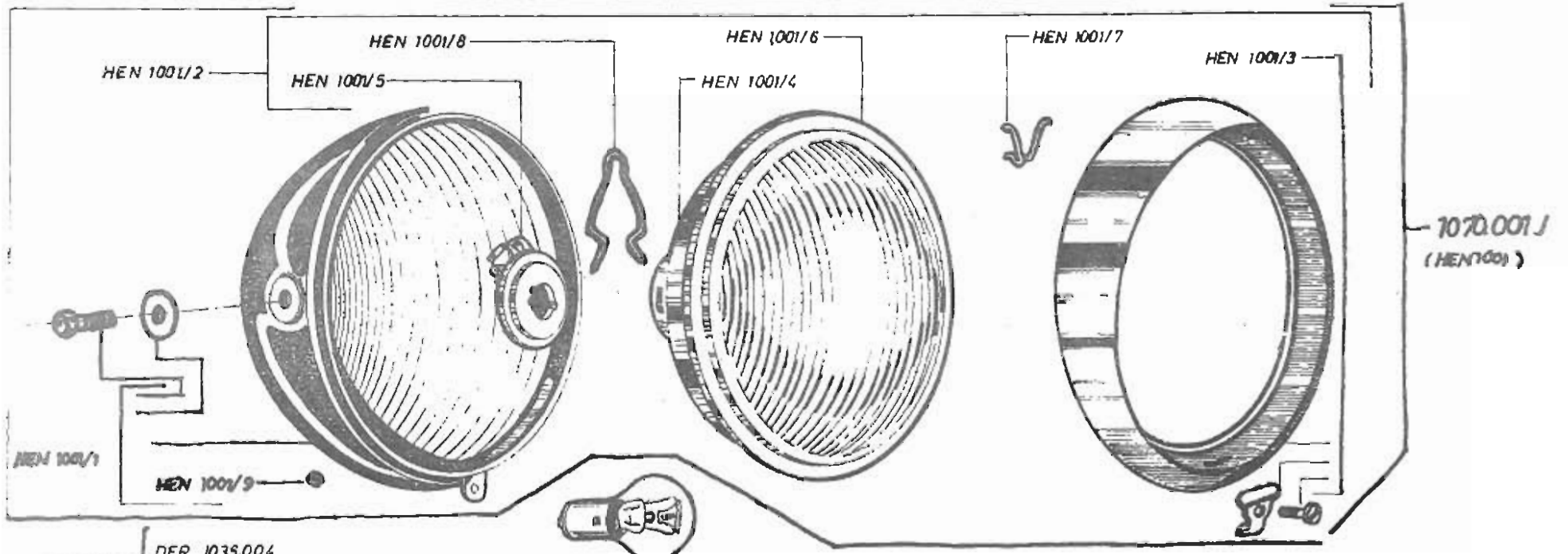

NOTE: NEW TAIL LIGHT REPLACES PRIOR ONE ON ALL MODELS FROM 10M0001 ON.

MODIF. N.º	2	Assembled starting from serial number	10M1100	Modelo	COTA 25
Remarks on modif.	sheet n.º	Useful for spare parts starting from	10M0001	OPTIONAL ACCESSORIES GROUP	
	12				