Stamboom Smet

Fidelis Amandus Smet
° 1804- † ?
Joa,,a Catharina Van den Bosch

Joannes Smet
° 06/08/1854 - † ?
Maria Leonie Stueml
° 1850

Margueritte Goossens
Stephanus Smet
° 22/12/1880 - † 28/11/1950
Valerie Van Strydonck

Alouisius Smet
° 18/03/1900 - † 17/03/1977
Philomenaa Josepha Mariman
° 25/08/1896 - † 21/03/1973

Richard De Rop
Helena Smet
° 10/05/1921 - † 31/10/1974

André De Pauw
Jacqueline De Rop
° 1945

Iris De Pauw

Guido De Rop
° 1948
Nathalie Maes

Jozef Leo Smet
° 06/05/1901 - † 16/09/1973
Maria Smet
° 29/04/1907 - † 23/02/2006

Werner Smet
° 29/10/1928 - † 29/10/2006
Jeanne Van den Broeck
° 25/05/1929 - 17/07/2006

Pierre Dierckx
Gerda Smet
°28/05/1951 - † 14/03/1982

Herman Vermeer
°10/07/1954
Godelieve Smet
° 28/01/1955

Bart Vermeer
° 23/05/1979
Britt Duthoy
° 09/08/1980

Johan Deruyck
° 05/09/1983
Ann Vermeer
° 01/04/1982

Jill Deruyck
° 31/03/2012

≠
Gunter Smet
° 02/11/1960
Christel Van Hoecke

Rosita De Smet
° 30/10/1965

Dennis Smet
° 14/05/1982
Kim De Bondt
° 25/11/1982

Lore Smet
° 23/11/2012

Dimitri Smet
° 27/02/1987

Lesley Lemmens
Kirsten Smet
° 21/06/1990

Maylee Lemmens
° 23/05/2013

Ilano Lemmens

♥

≠
Guy Scheers
Gerlinde Smet
° 19/09/1968

Peter Hollanders

Stephanie Scheers
° 08/02/1991

Jolien Scheers
° 05/06/1993

Jeroen Scheers
° 08/08/1997

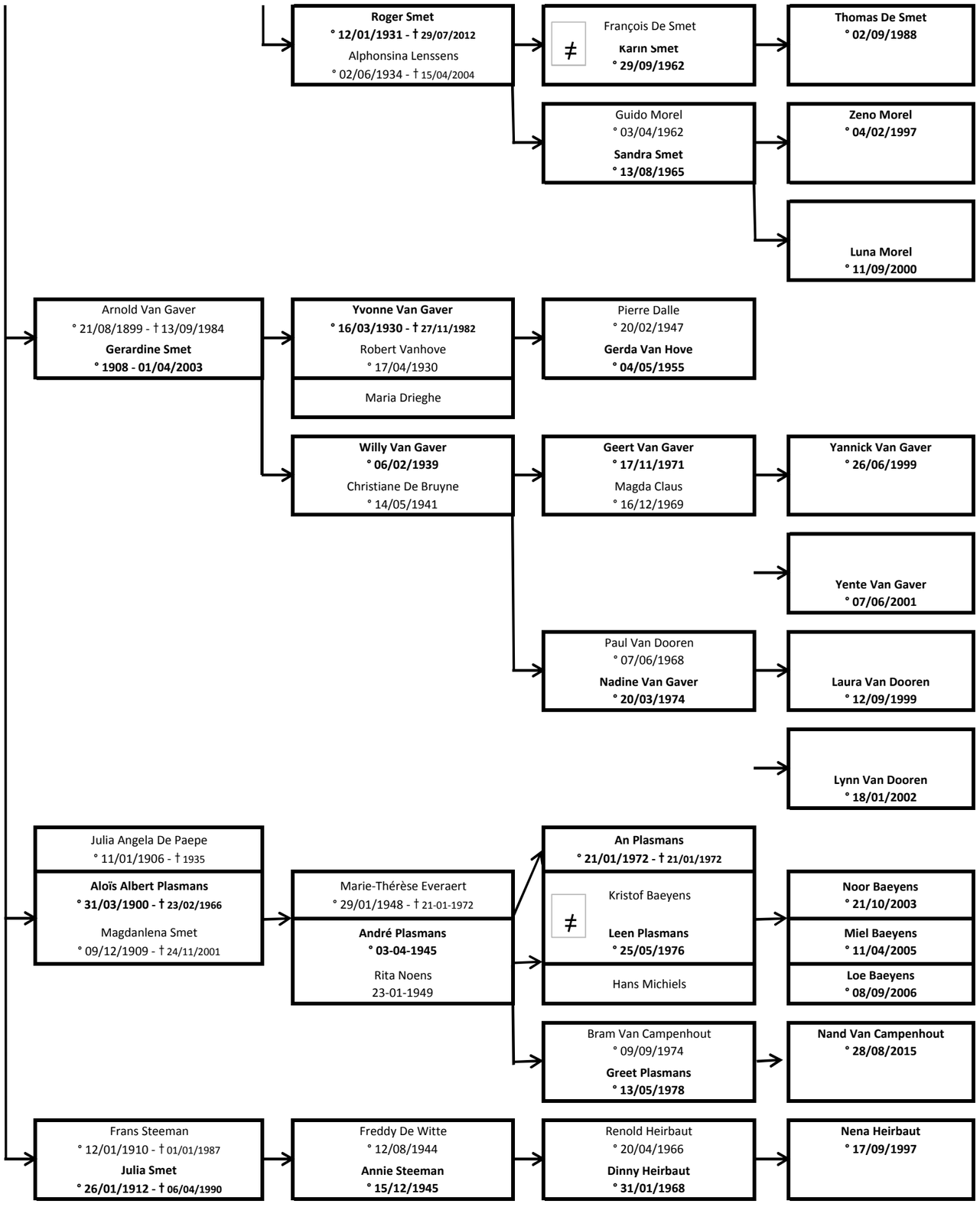
Roger Smet
° 12/01/1931 - † 29/07/2012
Alphonsina Lenssens
° 02/06/1934 - † 15/04/2004
≠
François De Smet
Karin Smet
° 29/09/1962
Thomas De Smet
° 02/09/1988
Guido Morel
° 03/04/1962
Sandra Smet
° 13/08/1965
Zeno Morel
° 04/02/1997
Luna Morel
° 11/09/2000
Arnold Van Gaver
° 21/08/1899 - † 13/09/1984
Gerardine Smet
° 1908 - 01/04/2003
Yvonne Van Gaver
° 16/03/1930 - † 27/11/1982
Robert Vanhove
° 17/04/1930
Maria Drieghe
Pierre Dalle
° 20/02/1947
Gerda Van Hove
° 04/05/1955
Willy Van Gaver
° 06/02/1939
Christiane De Bruyne
° 14/05/1941
Geert Van Gaver
° 17/11/1971
Magda Claus
° 16/12/1969
Yannick Van Gaver
° 26/06/1999
Yente Van Gaver
° 07/06/2001
Paul Van Dooren
° 07/06/1968
Nadine Van Gaver
° 20/03/1974
Laura Van Dooren
° 12/09/1999
Lynn Van Dooren
° 18/01/2002
Julia Angela De Paepe
° 11/01/1906 - † 1935
Aloïs Albert Plasmans
° 31/03/1900 - † 23/02/1966
Magdanlena Smet
° 09/12/1909 - † 24/11/2001
Marie-Thérèse Everaert
° 29/01/1948 - † 21-01-1972
André Plasmans
° 03-04-1945
Rita Noens
23-01-1949
An Plasmans
° 21/01/1972 - † 21/01/1972
≠
Kristof Baeyens
Leen Plasmans
° 25/05/1976
Hans Michiels
Noor Baeyens
° 21/10/2003
Miel Baeyens
° 11/04/2005
Loe Baeyens
° 08/09/2006
Bram Van Campenhout
° 09/09/1974
Greet Plasmans
° 13/05/1978
Nand Van Campenhout
° 28/08/2015
Frans Steeman
° 12/01/1910 - † 01/01/1987
Julia Smet
° 26/01/1912 - † 06/04/1990
Freddy De Witte
° 12/08/1944
Annie Steeman
° 15/12/1945
Renold Heirbaut
° 20/04/1966
Dinny Heirbaut
° 31/01/1968
Nena Heirbaut
° 17/09/1997