Stamboom Van Wauwe

Jean Van Wauwe
Marie Josephe Van Aelst

Gerardus Van Wauwe
Anna Coleta Vertonghen

Aloysius Van Wauwe
° 18/11/1868 - † 12/10/1946
Ludovica Christiaens
° 15/03/1867 - 02-04-1917

Stéphanie Van Wauwe
° 15/09/1889 - † 28/03/1962
Alfred Vastenhaeck
° 02/12/1887 - 09-12-1964

Maria Thijs
° 18/12/1915 - † 27/10/1968
Omer Vastenhaeck
° 20/04/1912 - † 06/05/1990
Marriëtte Dietz
° 06/10/1912 - 25/03/1981

Etienne Vastenhaeck
° 29/06/1938 - † 22/09/2003
Liliane Duymelinck
° 14/04/1937 - 28/01/2013

… Duerinckx
Nadine Vastenhaeck
° 14/05/1960

Tanja Duerinckx

José Vastenhaeck
Lily-Anne Speleman
09/08/1946

Guy Vastenhaeck
° 16/12/1969

Benny Vastenhaeck
° 08/02/1972

Albert Van Avermaet
° 13/07/1917 - 30/09/1993
Martha Vastenhaeck
° 23/08/1917 - † 12/07/2000

José Vastenhaeck
° 12/01/1922 - †09/03/2007
Valentine Derboven
° 17/11/1923 - †07/10/2008

André Vastenhaeck
° 05/11/1946
Monique Wauman
° 04/03/1946

Helmut De Jaeck
° 29/08/1976
Els Vastenhaeck
° 08/06/1974

Julie De Jaeck
° 30/04/2002

Jelle De Jaeck
° 01/02/2005

Milan De Jaeck
°24/11/2010

Leen Vastenhaeck
° 14/09/1976

Tom Van den Bosch
° 06/05/1985
Marijke Vastenhaeck
° 18/09/1985

Willy Vastenhaeck
° 31/10/1947

Maria Van Wauwe
° 27/06/1892 - † 20/09/1980
Henricus Albert Van Geem
° 01/09/1894 - † 10/12/1938

Albert Noens
° 10/03/1915 - † 29/09/1967
Louisa Van Geem
° 24/11/1919 - † 03/10/1998

Etienne Laenen
° 26/09/1941
Marie-Jeanne Noens
° 05/12/1941

≠
Luc Laenen
° 21/07/1967
Nele De Maeyer

Sofie Laenen
° 11/01/1996

Eva Laenen
° 11/01/1996

Didier Tilleman
Ann Laenen
° 23/08/1968

Emily Tilleman
° 29/04/1999

Michiel Tilleman
° 09/09/2002

≠
Greta Colman

Martine Noens

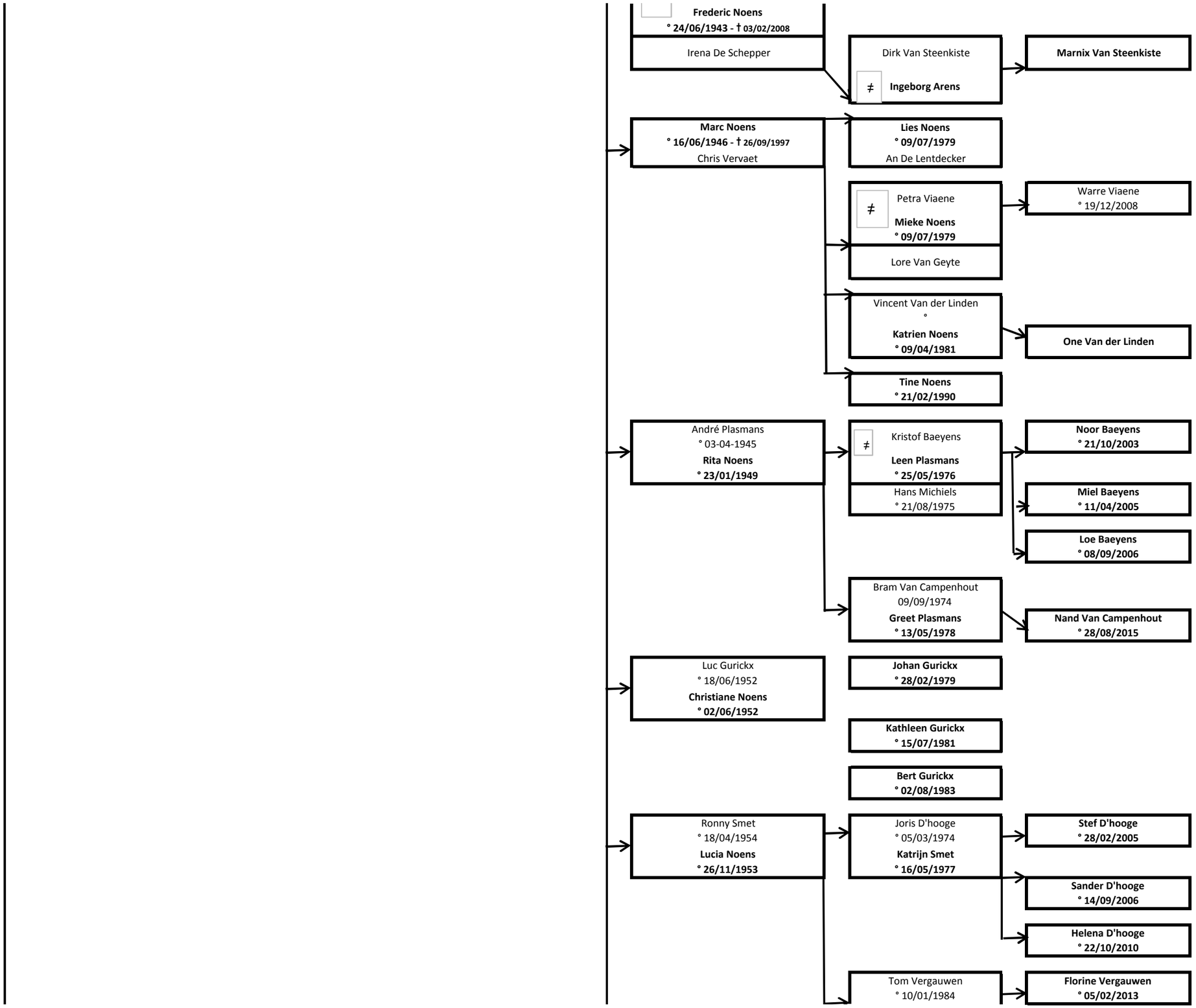
Frederic Noens
° 24/06/1943 - † 03/02/2008
Irena De Schepper
Dirk Van Steenkiste
≠ Ingeborg Arens
Marnix Van Steenkiste
Marc Noens
° 16/06/1946 - † 26/09/1997
Chris Vervaet
Lies Noens
° 09/07/1979
An De Lentdecker
≠ Petra Viaene
Mieke Noens
° 09/07/1979
Lore Van Geyte
Warre Viaene
° 19/12/2008
Vincent Van der Linden
°
Katrien Noens
° 09/04/1981
One Van der Linden
Tine Noens
° 21/02/1990
André Plasmans
° 03-04-1945
Rita Noens
° 23/01/1949
≠ Kristof Baeyens
Leen Plasmans
° 25/05/1976
Hans Michiels
° 21/08/1975
Noor Baeyens
° 21/10/2003
Miel Baeyens
° 11/04/2005
Loe Baeyens
° 08/09/2006
Bram Van Campenhout
09/09/1974
Greet Plasmans
° 13/05/1978
Nand Van Campenhout
° 28/08/2015
Luc Gurickx
° 18/06/1952
Christiane Noens
° 02/06/1952
Johan Gurickx
° 28/02/1979
Kathleen Gurickx
° 15/07/1981
Bert Gurickx
° 02/08/1983
Ronny Smet
° 18/04/1954
Lucia Noens
° 26/11/1953
Joris D'hooge
° 05/03/1974
Katrijn Smet
° 16/05/1977
Stef D'hooge
° 28/02/2005
Sander D'hooge
° 14/09/2006
Helena D'hooge
° 22/10/2010
Tom Vergauwen
° 10/01/1984
Florine Vergauwen
° 05/02/2013

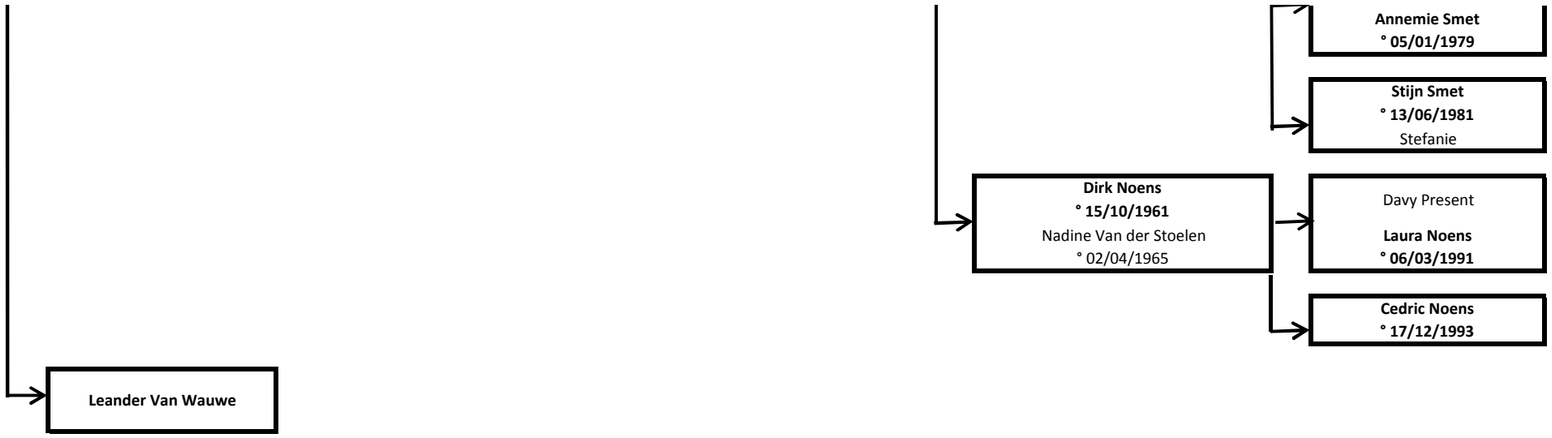
Annemie Smet
° 05/01/1979
Stijn Smet
° 13/06/1981
Stefanie
Dirk Noens
° 15/10/1961
Nadine Van der Stoelen
° 02/04/1965
Davy Present
Laura Noens
° 06/03/1991
Cedric Noens
° 17/12/1993
Leander Van Wauwe