Stamboom Plasmans

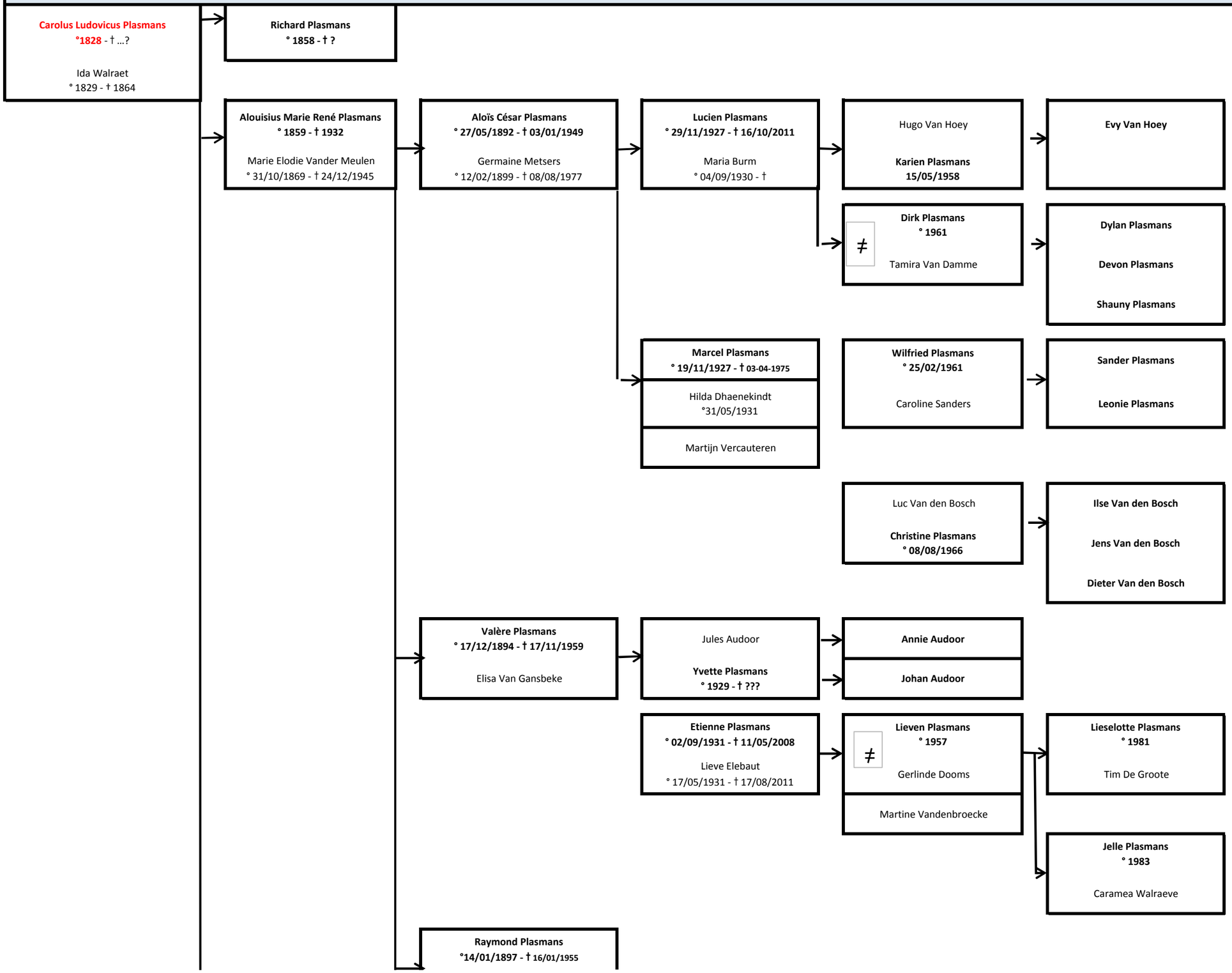

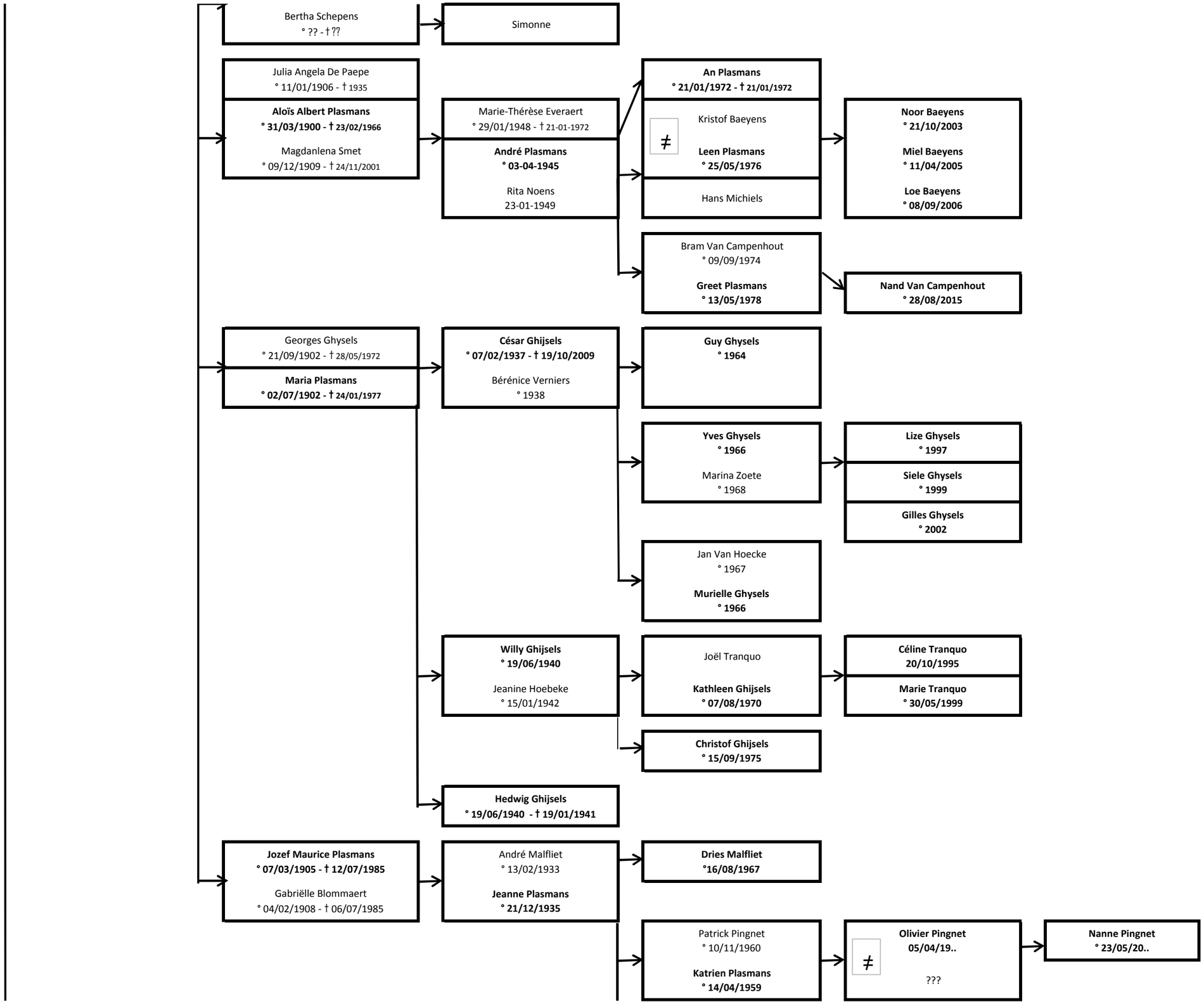
Bertha Schepens
° ?? - † ??
Simonne
Julia Angela De Paepe
° 11/01/1906 - † 1935
Aloïs Albert Plasmans
° 31/03/1900 - † 23/02/1966
Magdanlena Smet
° 09/12/1909 - † 24/11/2001
Marie-Thérèse Everaert
° 29/01/1948 - † 21-01-1972
André Plasmans
° 03-04-1945
Rita Noens
23-01-1949
An Plasmans
° 21/01/1972 - † 21/01/1972
Kristof Baeyens
≠
Leen Plasmans
° 25/05/1976
Hans Michiels
Noor Baeyens
° 21/10/2003
Miel Baeyens
° 11/04/2005
Loe Baeyens
° 08/09/2006
Bram Van Campenhout
° 09/09/1974
Greet Plasmans
° 13/05/1978
Nand Van Campenhout
° 28/08/2015
Georges Ghysels
° 21/09/1902 - † 28/05/1972
Maria Plasmans
° 02/07/1902 - † 24/01/1977
César Ghijsels
° 07/02/1937 - † 19/10/2009
Bérénice Verniers
° 1938
Guy Ghysels
° 1964
Yves Ghysels
° 1966
Marina Zoete
° 1968
Lize Ghysels
° 1997
Siele Ghysels
° 1999
Gilles Ghysels
° 2002
Jan Van Hoecke
° 1967
Murielle Ghysels
° 1966
Willy Ghijsels
° 19/06/1940
Jeanine Hoebeke
° 15/01/1942
Joël Tranquo
Kathleen Ghijsels
° 07/08/1970
Céline Tranquo
20/10/1995
Marie Tranquo
° 30/05/1999
Christof Ghijsels
° 15/09/1975
Hedwig Ghijsels
° 19/06/1940 - † 19/01/1941
Jozef Maurice Plasmans
° 07/03/1905 - † 12/07/1985
Gabriëlle Blommaert
° 04/02/1908 - † 06/07/1985
André Malfliet
° 13/02/1933
Jeanne Plasmans
° 21/12/1935
Dries Malfliet
°16/08/1967
Patrick Pingnet
° 10/11/1960
Katrien Plasmans
° 14/04/1959
≠
Olivier Pingnet
05/04/19..
???
Nanne Pingnet
° 23/05/20..

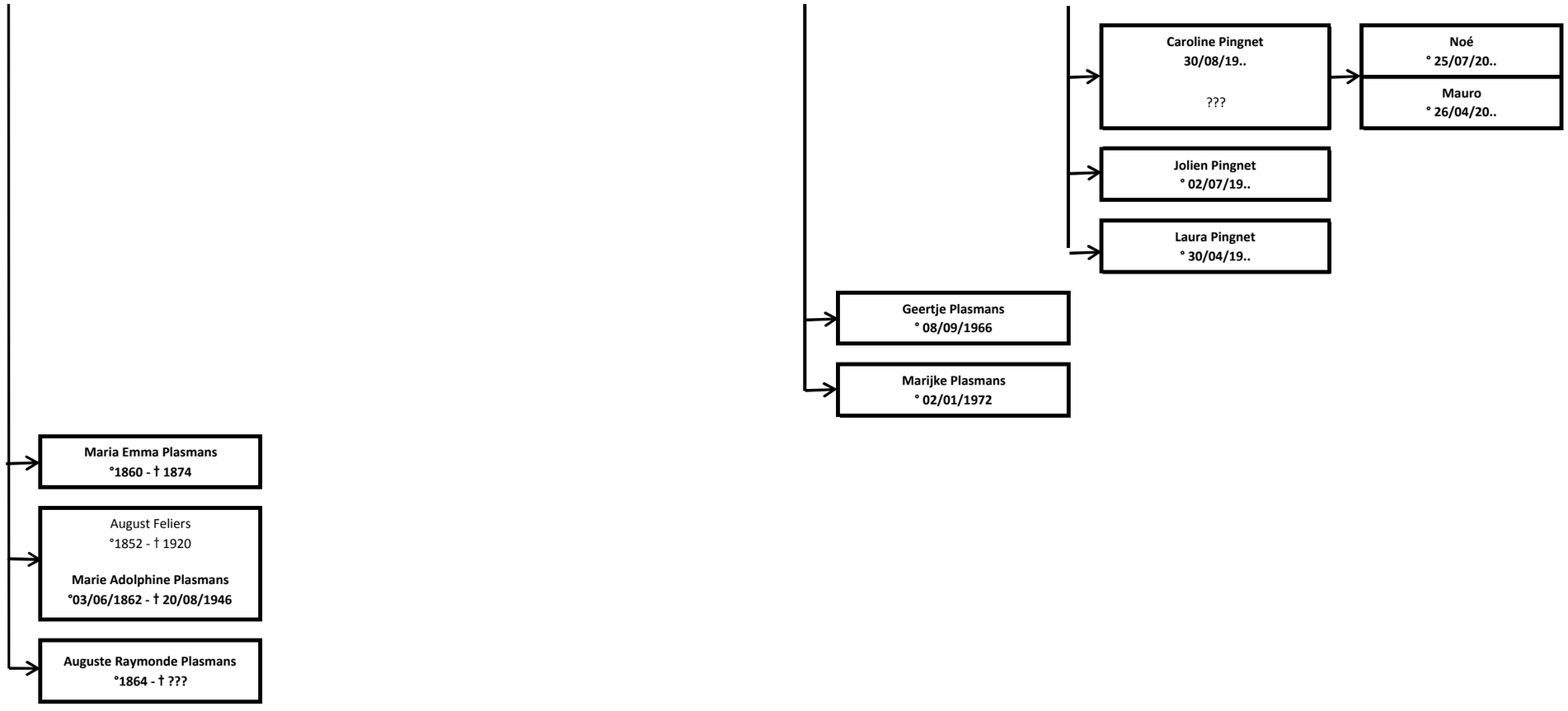
Caroline Pingnet
30/08/19..
???
Noé
° 25/07/20..
Mauro
° 26/04/20..
Jolien Pingnet
° 02/07/19..
Laura Pingnet
° 30/04/19..
Geertje Plasmans
° 08/09/1966
Marijke Plasmans
° 02/01/1972
Maria Emma Plasmans
°1860 - † 1874
August Feliers
°1852 - † 1920
Marie Adolphine Plasmans
°03/06/1862 - † 20/08/1946
Auguste Raymonde Plasmans
°1864 - † ???